16 PAGES TODAY

The Portsmouth Daily Times.

16 PAGES TODAY

VOLUME NINETEEN — PORTSMOUTH, OHIO, FRIDAY, FEBRUARY 2, 1912. — PRICE THREE CENTS

Hoodoo Spot In Ocean's Bed

SUBMARINE IS SUNK, AND 14 MEN ARE DEAD

(By Associated Press.)

Portsmouth, England, February 2—The British Submarine No. 3 sank this morning in a collision with the gunboat Hozaro off the east coast of the Isle of Wright, and fourteen men perished.

The submarine had started out of the harbor for diving and torpedo practice and sank immediately after being rammed by the gun boat. A big escape of gas to the surface of the water showed the submarine must have soon filled with water. Submarine No. 1 sank in exactly the same spot and under similar circumstances on March 18, 1904, when all hands were lost.

The crew on the submarine was composed of volunteers from the big fleet that was lying in harbor. A number of fatal accidents have occurred at this place within the past few years.

Besides the regular crew of ten men and the lieutenant who were on the boat, the admiralty stated today that three other lieutenants who were going a course of instructions were on the boat and were also drowned, making a total of fourteen dead.

TOWN BURNING UP

(By United Press.)

Wheeling, W. Va., Feb. 2.—Bellington, a town of 3,000 inhabitants in Barbour county, is threatened with destruction by fire. Word received here this noon says that $60,000 damage has already been done and the fire is still raging.

King Manuel Is Not Wanted In England

(By United Press.)

London, Eng., Feb. 2.—Deposed from his throne because he was too busy entertaining Gaby Delys to oppose the Republican movement, King Manuel of Portugal now faces exile from England. A wave of popular indignation that the exiled ruler should have taken advantage of his exile here to plot the downfall of the now recognized government of Portugal has set in, and the foreign office is expected to act.

The intimation has been conveyed to Manuel that the sooner he leaves England the better the British people will appreciate it.

DEATH IN ACCIDENTS

(By Associated Press.)

Kewanee, Ill., Feb. 2—Miss Minnie Burrows, 50 and Mrs. Dean, 80, were killed on their farm west of here today, when a private gas plant exploded. The house was blown to atoms.

(By Associated Press.)

Erie, Pa., Feb. 2—Mrs. Elizabeth Crandell was literally roasted alive, and Mrs. Samantha Abbey, 80, fatally burned today when a gas explosion occurred at the home of Homer Hilliker at North Girard, a few miles northeast of here. Hilliker was badly burned in an attempt to rescue the women. The house was blown to pieces.

MRS. M'LEAN WILL WEAR HOODO GEM

(By United Press.)

Washington, D. C., Feb. 2.—With a $600 a plate dinner tonight Mrs. Evelyn Walsh-McLean will celebrate her purchase of the famous "Hope" diamond, the "hoodoo gem of centuries." Today Edward McLean, son of John R. McLean, of Washington and Cincinnati, agreed to pay approximately $260,000 for the jewel of ill omen, thus ending a jewelers law suit. Mrs. McLean expects to wear the great gem, weighing 44½ carats, at her reception to Russian Ambassador Bakhmeff.

For fifty guests at this luncheon, the McLeans are expending $30,000. Only once before has the Hope diamond dazzled American society. For nearly a year it has been deposited in a safety deposit vault, but was released today by the settlement of a law suit. Whether the McLeans will defy the trail of death and disaster which has marked the gem's owners since it was a crown jewel of the ill-fated Louis XVI. of France is anxiously awaited by society.

MAY DOUBLE POSTAGE

(By United Press.)

Washington, D. C., Feb. 2.—Associate Supreme Justice Hughes today submitted to President Taft the final report of the postal commission of the plan to reduce rates for newspapers and magazines. The commission has recommended that the second class rate of one cent a pound be doubled. Taft will send the report to congress with a special message giving his views.

Harmon Is Sixty-Six

(By United Press.)

Columbus, O., Feb. 2.—Governor Judson Harmon was reminded by more than one friend today that tomorrow will be his sixty-sixth birthday anniversary. "I know it," Harmon replied, "but I don't feel forty-six."

DEVANNEY CANDIDATE

(By United Press.)

Columbus, O., Feb. 2.—John W. Devanney, exclusive clerk to Governor Harmon, today announced his candidacy for delegate to the Democratic National Convention from the Second district.

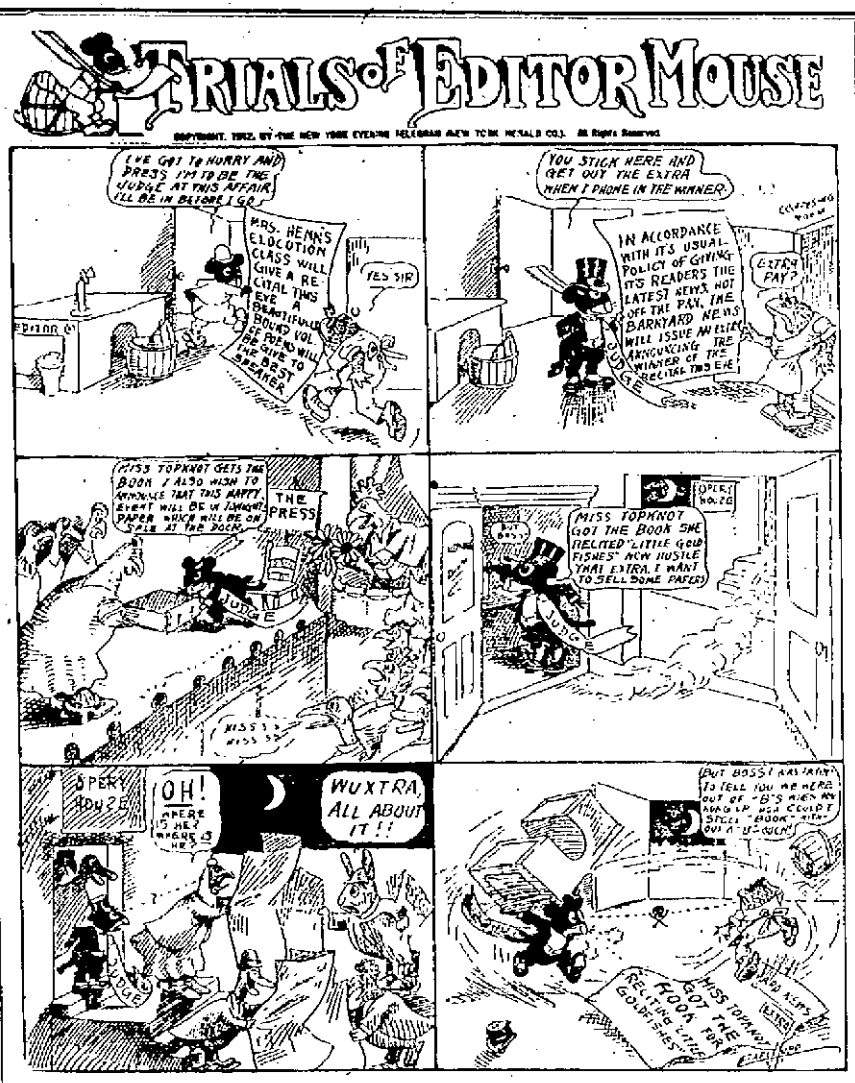

TAFT TO FIRE HIS HEAVY GUNS

(By Associated Press.)

Washington, Feb. 2— The first heavy guns of the Republican pre-convention fight will be fired on February 12, Lincoln's birthday. President Taft will speak in New York City; Attorney General Wickersham will speak at Milwaukee; Secretary MacVeagh will speak at Lansing, Mich.; Senator Townsend of Michigan, will speak at Detroit; Representative McCall of Massachusetts, will speak at Minneapolis, and Representative Hines of Maine, will speak at Portland.

HURRAH FOR MARSHALL

(By Associated Press.)

Indianapolis, Ind., Feb. 2.—Resolutions endorsing Governor Marshall of Indiana for the Democratic nomination for the presidency was adopted by the Indiana Democratic Editorial Association here today.

WILL BANQUET ROOSEVELT

(By Associated Press.)

Cleveland, Ohio, Feb. 2— The Western Reserve Republican Club will give a banquet in honor of Colonel Theodore Roosevelt, subject to his acceptance. A committee will call upon the ex-president and invite him to the banquet, the date of which will be left to him.

REBELS GAIN IN CHINA

(By Associated Press.)

San Francisco, Feb. 2.—General Chan Gai, commander of the Imperial forces, had telegraphed President Sun Yat Sen that he has decided to join the rebel forces and stands ready to place his army at Sun's command. This information reached here in a telegram today.

SUFFRAGE FOR WOMEN NOT A VITAL QUESTION ---SAYS ROOSEVELT

(By United Press.)

New York, Feb. 2—"The exercise of the suffrage can never be the most important of woman's rights or woman's duties," says Colonel Theodore Roosevelt in an editorial in the current issue of the Outlook. Roosevelt says in part:

"The vital need of women is to war against vice and cold selfishness and timid shrinking from necessary risk and effort. The ruin of mother and childhood by the merciless exploitation of the labor of women and children is a crime of capital importance. I believe in the movement for woman's suffrage, and believe that it will ultimately succeed and will justify itself, but I regard it of far less consequence of many other movements for the betterment of present day conditions as affecting both men and women."

MAY HAVE TO DIG UP DEAD

(By United Press.)

Columbus, O., Feb. 2—Thirty-four holders of lots in the city cemetery at Bowling Green, Ohio, may have to dig up the bodies of their relatives. State Examiner Diemer in a report today on the finances of Bowling Green city offices instructed the directors of service there to see that notes aggregating $5582 on cemetery lots, some dating as far back as 1884, be paid or as an alternative to take up their dead and give the lots back.

Would Probe High Living Cost

PRESIDENT WANTS 'NOTHER BOARD

(By United Press.)

Washington, Feb. 2—A searching investigation into the problems that estrange labor and capital, causing industrial warfare is proposed by President Taft in a special message sent to Congress today. The president's views on the high cost of living, government ownership of public utilities, Alaskan development and a score of minor problems are touched on in the message. On the dispute between labor and capital the president said:

"We all see the grave objections to strikes and lockouts, however, necessary they may be in extreme cases, and we are ready to criticise the more extreme phases of industrial conflict such as boycotts and blacklists, but we leave the causes such, that industrial disputes inevitably lead to a state of industrial war in which these are the only weapons left to the two combatants.

On the high cost of living the president urges an appropriation of $20,000 for a commission to cooperate with similar foreign bodies in an investigation, declaring that the phenomena of rising prices was quite general throughout the world.

Speaking of government ownership, though not referring to the federal control of telegraph lines advocated by Postmaster General Hitchcock, the president declared himself opposed to the idea in many instances, where the same certain and efficiary of service can be had for private enterprises.

For Alaska the president proposed government construction of a railroad from the coal fields.

Arguments Tuesday

(By Associated Press.)

Washington, Feb. 2.—The senate finance committee today agreed that arguments on the Democratic steel bill would be heard next Tuesday.

MINERS MAY GO ON A STRIKE

(By United Press.)

Indianapolis, Ind., Feb. 2—Chances for a general suspension of work in the bituminous coal fields, with its attendant demoralizing effect on industries that depend upon coal to drive their machinery, increased here this afternoon. The wage scale committee of the United Mine Workers, it is learned, will present the same demand to the operators that resulted in the adjournment of the joint interstate wage conference here without reaching an agreement.

These proposals include a demand for a 7 hour day, an increase of 10 cents a ton for mining and a general increase of 20 per cent for day work. The operators say they will present their counter-demand for decrease in the wages and a 9 hour day.

PENSION BILL IS PASSED

(By Associated Press.)

Washington, Feb. 2—The pension bill carrying an appropriation of $152,000 passed the house this afternoon by a vote of 245 to 33, after several Southern Democrats had demanded a roll call. A resolution excluding pensioners living outside the United States was passed 160 to 133. Seventeen pension agencies were also abolished.

Socialist Spoke

(By Associated Press.)

Washington, February 2—Francis Von Luetzow, of Bohemia, addressed the house of representatives today on Universal Peace during a 15 minutes' recess, asked by Representatie Underwood.

Victor L. Berger, Socialist, objected to the foreigner addressing the representatives, saying that the house would not grant the same privilege to any American Socialist.

Receiver Named

(By United Press.)

Columbus, Ohio, Feb. 2—James J. Thomas of Columbus was today appointed by Judge Sater as receiver to take charge of the business afairs of J. F. Howard, who was thrown into bankruptcy yesterday at Gallipolis, on petition of three depositors of the Farmers' Bank of that city. Thomas' bond was placed at $10,000.

INDICTMENTS ARE COMING

(By Associated Press.)

Indianapolis Ind., Feb. 2.—Thirty or more indictments, growing out of the investigation of the government into the recent dynamiting cases have been drawn up and will probably be voted upon by the federal grand jury next Monday. This was admitted today by United States Attorney Miller, who has been assisting in the investigation.

Is Moving His Store

Chester Wallace is moving his second hand store from East Ninth street to the Vincent building on West Second street.

Warning Issued To Taft In Regard To Acts Of Americans

(By Associated Press.)

Mexico City, Mexico, February 2—Five officers and as many rebels were killed today in an attack made by the former troops upon the Mexican penitentiary at Chihuahua for the purpose of liberating General Rojaf, who surrendered to the government several weeks ago.

A force of 400 is now marching into Chihuahua and cutting the water mains leading to the city. One hundred men are guarding the state palace. The dead are: Captain Oroazo, cousin of Gen. Oroazo, Captain Gutierrez, and three unidentified rebels led by Captain Mendeza, formerly captain of the rural guards.

El Paso, Tex., Feb. 2.—The city of Juarez will be restored to the control of the Madero government before many hours. After a conference with leaders of the mutineers there today, Colonel Estrada who was deposed as commander of the city when the garrison rebelled announced that an agreement would be reached whereby the city would be stored to Madero.

(By United Press.)

Austin, Tex., Feb. 2.—In a message sent to President Taft today Governor Colquil advised Taft that he would use drastic means if necessary against the citizens of El Paso to prevent a recurrence of conditions that prevailed there during the war with Juarez. The president will notify the Mexicans not to cross the border.

(By United Press.)

El Paso, Tex., Feb. 2.—That the revolt of the garrison of Juarez and the capture of that city was part of an agreement between the Zapata revolutionists and the followers of General Reyes and Vasquez Gomez to wrest the control of Mexico from Madero was made evident today. A secret proclamation dated Feb. 1 and issued at Chihuahua denounced Madero in unmensured terms and declared Gomez president of the Republic.

No word has yet been received from the troops dispatched from Mexico City to recapture Juarez.

(By Associated Press.)

Gomez Is In Mexico City

Mexico City, Mex., Feb. 2—According to secret service men Emil Vasquez Gomez has reached here from San Antonio, Texas, and is ready to go to Juarez to place himself at the head of the mutineers.

Tracks Have Been Torn Up.

(By Associated Press.)

Chihuahua, Mexico, Feb. 2.—The passenger service of the Mexican and Northwestern railroad has been abandoned because of the destruction of several miles of track at Blanca, 135 miles from this place.

ASK PENSION FOR NEEDY

(By United Press.)

Cincinnati, O., Feb. 2.—The Hobocs National Convention here today will take up the discussion of the Aldrich money plan. It is expected that resolutions against it will be passed. The hoboes will also pass resolutions calling for pensions for the aged and those out of work. Jack London, novelist, who has hoboed over land and sea, will attend the convention, according to information received today.

ON TRAIL OF PRISONERS

(By United Press.)

Ft. Worth, Texas, Feb. 2.—As a result of the infatuation of A. G. Boyes, Jr., for the wife of J. B. Snead, millionaire banker of Amarillo, Texas, the commonwealth today is endeavoring to bring to justice the person responsible for the death of two well known and respected men of Texas. One of these was Edward Throckmorten, son of a former governor. He was the state's most important witness in the trial of Snead for the murder of Boyce, Sr., whom Snead says broke up his home. The state will attempt to show that Throckmorten died from the effects of poison.

Train Was Derailed

(By Associated Press.)

St. Louis, Feb. 2—Vandalia train No. 13, due here at 8:30 a. m., was derailed at St. Joseph, Ill., this morning. The accident was caused by a broken rail. Engineer Hickman was badly injured, but the passengers escaped without a scratch.

N. & W. GETS NEW TRIAL

Cincinnati, O., Feb. 2.—(Spl.)—Judge Sater in the United States Court, granted the Norfolk & Western railroad's application for a new trial in the case wherein a $700 verdict was given in favor of William Thorndyke for William Economi, a minor. The railroad company disputes that Economi was not regularly in its employ when injured in the Portsmouth yards.

Robbed In Capital

(By United Press.)

Columbus, O., Feb. 2—Milton Smallwood, of Chillicothe, was found wandering along the street near the Union Station last midnight by the police. He was taken to the city prison for safe keeping. Smallwood said he was knocked down and robbed of his pocketbook containing $16.00. The police say he had been drinking and could not tell where he had been robbed or who robbed him.

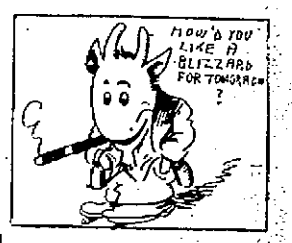

This weather is too nice to keep. I'll have to start in and wake folks up a bit. This thing o' goin' along steady in one line all th' time grows monotonous. Th' people like a change, you know. Haven't decided, yet, just what sort of a change I'll make but look out for a "rouser." Here's some dope for tomorrow:

Ohio—Generally fair Saturday with the exception of snow on Lake Erie. Colder Saturday.

Kentucky—Fair tonight and Saturday. Colder in East portion tonight.

THE DAILY TIMES
Subscription, per year $5.00
TIMES PUBLISHING CO.
Chillicothe and Front Sts
Editors
Managing Editor
City Editor
Entered at Postoffice at Portsmouth, Ohio, as Second Class Mail Matter.

Smashed Piano

An employe of the steel mill made things lively in New Boston Thursday afternoon when he broke up a dresser and tried to smash the piano at his home. He had a few drinks ahead, but was released after having been arrested.

Whipped For Insulting Girl

Some excitement was created at Fourth and Sinton streets on Thursday night when a man thrashed another for having insulted a young woman relative. It was impossible to learn the names of the principals and police received no report of the affair.

Case Heard Before Byron

The case of William Lewis vs. Dave Tipton, who is charged with the wrongful conversion of property belonging to the defendant, was heard before a jury in Squire Byron's court Friday. The plaintiff was represented by Nate B. Gilliland, while Attorney Shepherd looked after the defendant's interests. The case went to the jury at 3:30 o'clock, but no verdict had been reached at 4:00 p. m.

Wilhelm Stock Sold At Auction

The entire stock of the late John D. Wilhelm, tinner and stove dealer, was disposed of by L. C. Peel at auction Friday afternoon.

The various articles brought good prices. Contracting Tinner Frank Hook purchased all of the tools. Other buyers were Val Roth, the Hibbs Hardware Company and J. M. Augustin.

Sprained His Ankle

Norman Adams, of Wheelersburg, while loading ties Thursday at the N. & W. depot in Wheelersburg, fell and sprained his right ankle quite painfully.

Baby Born With 4 Teeth

Findlay, Feb. 2.—A baby boy was born to Mr. and Mrs. Webster Rider at McComb, last night, possessed with four teeth—two in the upper jaw and two in the lower.

Captain Jasper Cook, retired and aged steamboatman, who suffered a paralytic stroke a few days ago, was reported considerably improved Friday.

Coming Back Minus An Eye

Ed Graham, who had to have his left eye removed as the result of a recent accident at the Steel plant, is preparing to move to the city from New Boston. Mr. Graham was struck in the eye by a piece of brick five weeks ago. The eye was removed by Dr. Sattler, of Cincinnati. Graham hopes to reenter the employ of the Steel company as soon as able.

Was Behind Wreck.

P. E. Walsh, of the M. Stanton Company, arrived here Friday, considerably overdue, having been caught behind a B. & O. S.-W. freight wreck at Clarksburg W. Va.

LET US DO YOUR WORK

Painting, Paper Hanging, Decorating and Paper Cleaning. We carry a complete line of WALLPAPERS

Give us a call and save money.
Union Labor
RUDY AND REINIGER
Home Phone Y 1267
Shop No. 76 East Third Street.

Will Likely Die From Injuries

RUN DOWN BY TRAIN IN FRONT OF HIS HOME

Failure to observe an N. & W. freight train that was bearing down upon him, may cost L. Nichols his life. At 3:30 Friday afternoon he was run down at Fourteenth and Gay streets by extra east bound train No. 1014 and was so badly hurt that he was unconscious when rushed to the Hempstead hospital. There it was stated that his injuries are extremely serious and his death will likely result from the unfortunate accident.

Nichols, who has been living with a brother-in-law, was moving today. In attempting to cross in front of the train, which was drawn by three engines, he was tossed twenty feet in the air and was bleeding at the mouth, nose and ears when picked up by Jack McClelland and Edward Hines, solicitors for the Times-Star, who witnessed the accident.

Mr. Nichols is about 50 years old and is well known in the North End. He had been living at Fourteenth and Gay streets, and was injured in front of his own home. Lynn's ambulance was summoned to the scene and at 3:50 Nichols was in the hospital.

No Arrests In Rarden Robbery

No arrests have been made in the Taylor & Taylor store robbery at Rardin. The robbers seem to have made a clear "get away" with the booty.

JAMISON IS ALMOST WELL

John J. Jamison, who two weeks ago was shot by John Nicce, continues to improve, and it is thought he will be able to leave the Hempstead hospital within a week. And a bullet from a 48-calibre revolver almost plowed its way through his body, a gaping wound being inflicted above his heart. So large was it that a man's fist could be placed in the cavity.

Rumor has it that as soon as Jamison is released from the hospital he will be remarried to his first wife, who has been very faithful to him in his time of trouble.

CASE WAS PUT OFF

The case of Sheriff Givens, of Pike county, who was indicted for contempt of court, was not called at Waverly Friday, as expected.

Judge Corn at the last moment notified the court officials he was unable to come. The judge, it seems, had taken exceptions to printed reports of the case and therefore ordered an immediate hearing of the case.

W:LL START AN ART STORE

It was learned Friday that the new store room of Dr. S. D. Roggles, at Sixth and Gay streets, is to be occupied with an art store.

Miss Anne Henneke, the local artist, and Miss Bessie Thomas, saleswoman at the Brandau Book Company's store, have formed a partnership to conduct the store. They will handle everything in the line of high art, fancy wall paper and decorations. Miss Henneke has just finished frescoing the new Lyric theater and on Friday was engaged in decorating the walls of the elegant new Ye Old Mill Cafe on West Second street.

Returns To Florida

Peter Kops, Sr., Thursday left for Lake City, Florida, where he will visit before going to his home at Zephyr Hill. He was called home on account of the death of his wife.

EGGS 48 CENTS A DOZEN

Eggs retailed Friday at civil war prices. They are actually selling at 4 cents apiece, 48 cents the dozen. J. J. Brushart had a basketful of the precious "hen fruit," which he instructed his clerk to watch more closely than the cash register.

The good old American hen has gone calling and has failed to leave her address, all of which recalls a poultry-yard ditty, which cackles like this:

There was an old woman from Wooster,
Who had nine hens and a rooster.
But the rooster he died,
And the old lady cried,
Because she didn't get as many eggs as she uster.

WIFE HAS NEW BOSTON MAN PUT UNDER ARREST

Ironton, Ohio, Feb. 2—Joseph Barnes, a former Ironton man, especially well known in the South Side of the city, where he lived most of his life, was arrested Thursday morning in New Boston, above Portsmouth, by the town marshal, on a warrant issued from Squire Hannon's court. Mrs. Barnes, wife of the man, swore to an affidavit of non-support. Her maiden name was Pearl Pyles and she is living with her mother near Third and Walnut streets.

Squire Hannon was told that Barnes was employed in the Peebles brick yard at New Boston and he had the man arrested there and Constable Charles Upp went down Thursday on the afternoon train and returned on the eight o'clock train last evening with Barnes. He was arraigned before the magistrate and held until today at one o'clock, pending his hearing.

TWO WIVES CHARGED HUSBANDS WITH CRIME

The applications of two women who are seeking legal separations from their husbands, were filed in common pleas court Friday, simultaneously by Attorney R. C. Myers. Both set forth the same grounds in their petitions, charging their husbands with adultery.

Edna E. Seevers asks that the bonds of matrimony between her and Raymond E. Seevers, whom she married June 9, 1909, be severed. Mattie Pugh was joined in wedlock to William Pugh on Aug. 24, 1907, but now wants that vow broken. The couple have one child, Hazel, aged 4.

MRS. MONK FELL; WAS UNCONSCIOUS

Mrs. Anna Monk of 1026 Chillicothe street, while going north on Chillicothe street between Tenth and Eleventh streets, on Tuesday evening, fell on the icy pavement and was rendered unconscious for 15 or 20 minutes. A policeman and a man by the name of Heisel found Mrs. Monk and carried her to her home.

Since Tuesday she has been confined to her bed with a badly sprained back and it is feared that she was injured internally.

Breaks Ground For The Vulcan Factory

Ground was broken Thursday for the Vulcan Box-Toe Process Company's new shoe last factory at Second and Massie streets.

The River City Lumber Company has sublet the brick contract to Kops Bros., and they put quite a force of men to work Friday digging foundations. These will be completed in time to begin laying brick Monday morning.

Family In Need

No word has been received from Thomas Royster, of South Portsmouth, the man who attempted Mayor A. P. Pack Wednesday night. Royster left his wife and three small children and it is said that they are in needy circumstances.

Mrs. Royster says that she has heard nothing from her husband and that he had not appeared at the home of relatives in St. Paul, Ky., where it was supposed he would go when he hurriedly left his home.

Baby Dead, Mother Dying

The baby son born to Mr. and Mrs. John Elridge at Portsville died Thursday night a few hours after birth. The mother is in a critical condition and there is little hopes held out for her recovery.

MR. GOODMAN GOES HOME

Marcus Goodman returned to Hamilton Friday after spending Thursday here on business matters.

"The deal for a lease on the building that will likely go up on the site of the Play House has not been closed and will not be for several days," said Mr. Goodman before returning home.

WITH THE SICK

Frank Lewis, of Court street, is very ill with lung trouble. Mr. Lewis made arrangements to visit his son at Morehead, Ky., but became worse and could not make the trip.

Isaac Camron, race horse trainer at New Boston, is quite ill at his rooms on West Eleventh street with pleurisy in his side.

Martin Paul, the little son of Mr. and Mrs. William Kunzelman of West Eleventh street, is quite ill with the croup.

Mrs. Leander Cox of 1028 Washington street, who has been quite ill with bronchial trouble, is but slightly improved and is confined to her room.

Mrs. Martin Cook is seriously ill at her home on Gallia street, with kidney trouble.

IS CRUSHED TO DEATH BY CARS

Caught between a cut of cars, which he was switching near the plant of the Ironton Iron and Steel Co., in Ironton, Friday afternoon, Mack Howard, aged 40, was instantly killed. Almost every bone in his body was crushed as he was caught between the cars and the depot platform and rolled for thirty feet, his body making many revolutions.

Proud Of Little Baby

A pretty little daughter was born to Mr. and Mrs. Charles Cascator of the Flood & Blake block in the East End, Thursday night. The father is employed in one of the local shoe factories and is stepping pretty high.

Will Take Vacation

When springtime, gentle springtime comes, J. W. Jordan will lay aside the care of running his grocery at Hutchins and East Eleventh street, and hie himself to that dear old Virginia, where he was born and spent his early life. Mr. Jordan has not taken a vacation in many years and says that while he is at it, he is going to take a good one, hence he will be gone several weeks.

CONFERRED OVER BANK

(By Associated Press.)

Columbus, O., Feb. 2—Counsel for the defunct Cincinnati Trust Co., held a lengthy conference with State Treasurer Creamer this morning. At the conclusion of the conference Treasurer Creamer announced that it was probable that more than $17,985.00 of the state's money was in the care and keeping of the defunct institution at the time the doors were closed. The state is fully protected against loss, however, as the officials of the bank gave the state a guaranteed bond for $100,000 at the time the bank was named as one of the state depositories.

DR. G. A. SULZER
In Portsmouth Thursdays and Fridays. Office 93 E. Second street. Eye, Ear, Nose and Throat.

A TIMELY TIP ABOUT THE JABOT

AN accessory which plays a very important part in a woman's wardrobe to-day is the jabot. This is seen in a multitude of forms and a variety of shapes and sizes. It has made itself quite indispensable to our toilet, and that it adds a dainty touch to a plain tailor made costume is undoubted.

The side frill gained an enormous popularity, but this fact in itself was insufficient to kill it in the eyes of the smart woman, who has discarded it in favor of the plain, straight jabot. This is seen in lace, embroidery or tulle.

A pretty example of the latter was made in two pieces of finely plaited tulle, one side in white and the other in black. These may be obtained attached to a collar or not, as fancy dictates, for this is again decided by the blouse or frock with which we wear it.

With the tailor suit in serge or rough cloth an embroidery or plain hemstitched jabot looks best, while the tulle or filmy lace one should be kept for a more dressy occasion.

It is also a far greater economy when investing in this class of article to get something which will wear and wash well. To get good ready made frilly is quite expensive, and it is really a simple matter to choose one's own material and run them up at home.

SOME NOVELTIES.

Enamel mandarin pendants are among the Eastern novelties.

Notable among the enamels of the season are long earrings in various dainty shades with pearl pendant drops, and there are enamel watches on flexible chain bracelets set in pearls.

For the writing table there are perpetual calendars in silver and enamel with ivory tablets, and mesh holders are produced in enamel in the form of butterflies.

SEE PLOT FOR HARMON

(By United Press.)

Norfolk, Va., Feb. 2.—A new political scheme developed today to throw Governor Harmon of Ohio the twenty-four Virginia votes in the Democratic National Convention, which heretofore had been counted for Governor Woodrow Wilson. The plan is to arouse enthusiasm for Senator Thomas S. Martin of Virginia, and have the Virginia delegation instructed for Martin instead of Wilson, Senator Martin controlling his own delegation as he pleased. Martin has declared for Harmon as against Wilson.

HERRICK CAN HAVE PLACE

(By United Press.)

Washington, D. C., Feb. 2.—It is up to Former Governor Herrick of Ohio, whether he will be appointed ambassador to France or not. Herrick will come to Washington Monday to talk over the situation. While no official statement is obtainable, it is practically certain that Taft has offered Herrick the place.

INVESTIGATE BIG FIRE

(By Associated Press.)

Chicago, Feb. 2—Special agents from the department of justice will investigate the recent destruction by fire of the Board of Trade building. Investigations has revealed the fact that 21 union officials had offices in the building and that many of them had records that would throw light on the McNamara bomb case.

GOT NOTES OF FUNERAL

(By Associated Press.)

Marion, Ind., Feb. 2—Type written stenographic notes were today presented to Clark Willuts, son of a merchant, who was shot by a highwayman, Tuesday. The boy was totally deaf and sat grief stricken at the funeral unable to hear anything that was going on. A stenographer copying hymns, prayers and the sermon, etc. and presented them to the son.

Frank Graf, who has been ill with rheumatism for several months, is decidedly improved. He weighs more now than he has any time during the past year.

Order a sack from your grocer today.
Coburn Bros., Distributors.

OUTLINED WORK OF CONVENTION

(By United Press.)

Columbus, O., Feb. 2.—Another attempt to limit the constitutional program combined with the determination to put the initiative and referendum amendment through the convention ahead of it is the program of the progressive element. A report will be made early next week limiting the work of the convention to ten amendments, to be separately submitted. Six of them will deal with the initiative and referendum, good roads, liquor traffic, judicial reform, home rule for cities and methods for amending the constitution. Every other committee will be invited to submit one amendment and the one receiving the highest vote will go on the program to complete the ten. Bigelow said that this program would mean adjournment by the middle of March.

What's The Matter With Your Baby?

The young mother—and many an old one, too—is often puzzled to know the cause of her child's ill nature. The loudness of its crying does not necessarily indicate the seriousness of its trouble. It may have nothing more the matter with it than a headache or a feeling of general dullness. It cannot, of course, describe its feelings, but as a preliminary measure you are safe in trying a mild laxative.

Nine times out of ten, you will find it is all the child needs, for its restlessness and peevishness are perhaps due to obstruction of the bowels, and once that has been remedied the headache, the sleeplessness and the many other evidences of constipation and indigestion will quickly disappear.

Don't give the little one salts, cathartic pills or nasty waters, for these will act as purgatives, and they are too strong for a child. In the families of Mrs. M. A. Wisner, West Unity, Ohio, and Mrs. Herman Wilson, Stoutsville, Ohio, the only laxative given is Dr. Caldwell's Syrup Pepsin. It has been found to answer most perfectly all the purposes of a laxative, and its very mildness and freedom from griping recommend it especially for the use of children, women, and old folks generally—people who need a gentle bowel stimulant. Thousands of American families have been enthusiastic about it for more than a quarter of a century.

Anyone wishing to make a trial of this remedy before buying it in the regular way of a druggist at fifty cents or one dollar a large bottle (family size) can have a sample bottle sent to the home free of charge by simply addressing Dr. W. B. Caldwell, 405 Washington St., Monticello, Ill. Your name and address on a postal card will do.

Specials!

Mercerized Hemstitched Table Cloths

58 by 68 inch Assorted Patterns. Special at only ... 89c

58 by 68 inch Assorted Patterns. Special at only ... 99c

58 by 88 inch Assorted Patterns. Special at only ... $1.15

The above goods are all excellent value and won't last long at the above prices.

A. Brunner
SECOND AND MARKET STREETS.
OLD PHONE 439 W. NEW PHONE 199.

HOOT MON! AN OWL

Reasons why you should be an Owl.

1. Pays health, accident and death benefits.
2. Furnishes free physician for you and family, and free nurse.
3. Pensions needy widows of members.
4. Has orphans' home for care and education.
5. No initiation, no medical examination for charter members.
6. Five dollars to join now and 75 cents per month. When charter closes $25.00.

For other information telephone or send postal to

M. M. Shea, Organizer, Washington Hotel.

OPENING
Saturday, February 3rd 9 a. m.
Ye Old Mill
BUFFET CAFE BOWLING
135 West Second Street, Opposite Washington Hotel
PORTSMOUTH, OHIO.
Best in "Eats and Drinks" We Cater To "Travelers"
An acquaintance often ripens into friendship—a mutual benefit for the parties concerned.
I want to make your acquaintance.
Truly Yours
BILLY BARRON

Our Two Day's Special
IS A HUMMER
YOU SHOULD NOT MISS IT. SATURDAY THE LAST DAY.
Miller Dry Goods Company
615-617 Chillicothe Street. Phone A 244

Six More Weeks Of Cold Weather

Mr Groundhog Saw His Wasted Shadow

Insult was added to injury Friday morning, when the festive ground hog, who has been sucking his left fore paw in the innermost recesses of his protected den since the frost gathered on the pumpkins in the corn fields, sallied forth and beheld his wasted shadow upon the snow covered earth. So frightened was he at the changed appearance that he gave one shrill whistle and darted back in his burrow, there to meditate for the next six weeks during which time winter in all its severity will be with us.

Those who believe in fateful ground hog day, clapped their hands in glee when they arose Tuesday morning and beheld the overhanging clouds. They felt sure that the sun had no chance whatever to break through the dark, heavy curtains. Soon, however, the mist began to clear away, and as early at 8:15 Old Sol smiled in his fetching way and then the stuff was off for sure.

Had the sun not come out then spring would have been here right away, so say those who believe in the ground hog sign. The old fellow who crawled into his den shortly after the clover was in bloom, and when his hair was shining and soft, his fat sides bulging—the happiest animal in all creation, he carried with him no food. He had prepared his nest in the deep, dark hole, and soon lay himself down to sleep. In a few weeks he awakened, so the legend runs, and the pangs of hunger soon got the better of his judgment and he began sucking his paw. On that diet he is supposed to subsist until the second day of February, when he was scheduled to make his exit.

During these weeks of fasting his form gradually lost in plumpness, and he was not the same looking animal as when he took up his abode. He knew how he looked when he went to his winter quarters, for the sun was still shining and his rotund form cast a well proportioned shadow upon the earth. Had the sun not been out, Mr. Ground Hog would not have been able to see himself mirrored and would have stayed out. But unfortunately for the people and the ground hog, the sun did shine and the hogskip saw his shadow.

But be that as it may, there is some comfort for the Peerless residents in that they have gone through and survived the point of greatest winter cold, and that daily now, slowly but surely, Old Sol will be distributing more and more of the cheering warmth hereabouts. January 22 holds rank in the city's weather calendar as the day of greatest average cold. Once it is past the tendency of the mercury is again upward and in the direction of general public comfort. That is the average course, but subject to numerous exceptions, for the cold snaps come when least expected and February gets its full share of them and has many to its credit.

EZO For Foot Misery

And all Soreness and Burning Will Fade away as if by Magic

Worster Bros., the reliable druggists, are selling a whole lot of EZO on money back plan to people who must have strong feet to support a vigorous body.

Get EZO for weary, tender burning, aching, foul smelling feet. Let it take out the agony from corns and bunions. Use this delightful ointment for chapped hands and face, for eczema, rough or itching skin and for chafing. A jar for only 25 cents. Mail orders from Ezo Chemical Co., Rochester, N. Y.

YOU SHOULD NOT

expect your watch to keep time, if you do not time, if you do not give it proper care.

Watches and Clocks must be cleaned occasionally if you want them to run perfectly. Our staff of Repairers consists of competent and experienced men, who can detect and correct all kinds of

WATCH AND CLOCK TROUBLES

Our repair work is promptly and carefully done and carries with it a guarantee for satisfaction.

OTTO ZOELLNER & BRO.

Jeweler

415 Chillicothe St.

Will Meet Tonight

Samuel Horchow, president of the Business Men's league, desires that as many members of the league as possible be present at council caucus this evening when the newly drafted saloon ordinance prepared by the league officials will come up for discussion.

Coming To Lyric

Francis Mack and Charley McClure will arrive in the city Saturday to fill engagements at the new Lyric theatre. Former pals at the Columbia will be reunited when they meet in the Lyric. Walter Reinhard has been engaged to play the trap drum and what an efficient trio they will make with McClure at the piano and Mack singing the illustrated songs.

Kidney Trouble Overcome by the Great Treatment

I have been a sufferer for years with kidney and bladder trouble and took almost everything a drug store contained, without obtaining any benefit.

I suffered so that I became utterly discouraged, as I could not sleep, was always dizzy and had a headache all the time. I saw one of your advertisements and as a last resort, I decided to try your Swamp-Root. I am now taking the third bottle and feel like a new woman, sleep well and have no pains whatever.

I strongly advise all sufferers to take the only real cure for kidney and bladder trouble. Dr. Kilmer's Swamp-Root was a God-send to me.

You may publish this letter if you wish so that it may be the means of bringing some poor sufferers back to health.

MRS. MARY O'DONNELL,
Lander, Wyo.

Subscribed and sworn to before me this July 4th, 1909.
Charles Allen, Notary Public,
In and for Fremont Co., Wyo.

Letter to
Dr. Kilmer & Co.,
Binghamton, N. Y.

Prove what Swamp-Root will do for you Send to Dr. Kilmer & Co., Binghamton, N. Y., for a sample bottle. It will convince anyone. You will also receive a booklet of valuable information, telling all about the kidneys and bladder. When writing, be sure and mention the Portsmouth Daily Times. Regular fifty-cent and one-dollar size bottles for sale at all drug stores.

CATTLE ARE SHIPPED

Warnock and Lewis, cattle merchants of near Fullerton, Ky., shipped a large consignment of cattle to Cincinnati on the steamer, Greenland this morning. They have a large number at Greenup, Ky., which will be shipped this week.

Steady Savers deposit at The Royal Savings & Loan Company.

OFFICERS AFRAID PRIVATES WILL KNOW TOO MUCH, IT IS CLAIMED

(By United Press.)

Washington, Feb. 2—Speculation is rife at the War Department as to whether an order, recently presented to Major General Leonard Wood, instructing militia men to go to Fort Leavenworth, Kansas, for four months' course of instruction in whatever branch of the service they are engaged, will meet with the approval of the Chief of Staff.

Much opposition is being made against the order by West Pointers who maintain that the outcome of such a course would be that the privates would know more concerning their business than do their officers.

The supporters of the bill retort: "Then send the officers to the school, too."

General Wood declines to make any statement concerning the order at present, saying that he has not had sufficient time to investigate.

She Eloped With Her Husband's Son

Chicago, Feb. 2—Mrs. Eva H. Bryant, of Portland, Me., was arrested today at the request of her husband, Warren H. Bryant. His son, Warren H. Bryant, Jr., was taken into custody at the same time. The husband made serious charges against the two prisoners. Mrs. Bryant is thirty-nine years old. Young Bryant is her stepson. They recently eloped from Portland, the father charges and came to Chicago.

Bryant conducts a sanitarium in Portland. His wife was bookkeeper and his son assistant manager. The young man left a few days before the woman, but is alleged to have awaited her in Albany. She is accused also of taking $550 of her husband's funds.

Here Mrs. Bryant obtained employment as a file clerk in a furniture factory and young Bryant became a chauffeur. When they left Portland the elder Bryant was seriously ill. His son wrote to a friend in Portland inquiring about his father's condition. He requested that he be notified if he should die.

Bryant called on the Chicago police to locate the pair. He arrived today and caused the arrests. He said his wife was now under indictment in Maine for a similar offense. In 1906 he induced his son to enlist in the army in an effort, he continued, and the youth served three years. On his discharge he returned to Portland and matters became as bad as before.

Bryant says that he will sue for divorce. Mrs. Bryant is an attractive woman and does not look her age. The husband hopes to have both returned to Portland, where he says he will prosecute his son on a charge of embezzlement and allow the state to prosecute Mrs. Bryant.

Valentines, W. W. Reilly & Co.

Best shoe values at the Factory Shoe Store, 118 Gallia. H. W. Mahlstedt, Prop.

Brakeman Injured

W. M. Smith, one of the oldest brakemen in point of service on the N. & W. railway, was painfully injured Thursday when he fell from a box car in the East End, cutting a deep gash in his head and rendering him unconscious for several minutes. He was assisted to the office of the N. & W. surgeon, who took several stitches to close the wound. He will rest up at the Y. M. C. A. for the next few days before returning to work.

Be a Steady Saver at The Royal.

Mr. Gordley Resigns.

Charles Gordley, who for some time has been in the employ of George Pfeiffer has resigned. He has several positions in view and will remain in the city.

Big Crowd Expected At Galvani Meetings

Judging from the interest already manifested in the performances of Galvani, who will open a two night engagement at the Majestic tonight, crowded houses will greet him during his stay in this city.

The performances of Galvani are out of the ordinary, but appeal to all, inasmuch as there is plenty offered for the student of hypnotism and the demonstrations are more mystifying than the work of the greatest magician. His work is of unusual interest to the students of the occult, to the people in every walk of life who desire to learn, for while his entertainments give a new sight into the mysterious hypnotism as recognized from a scientific standpoint, there is also much fun introduced so that the audience can laugh, cry and scream with delight.

The seating capacity of the Majestic being small, and as the ladies are admitted free tonight, under usual conditions, those desiring choice seats will do well to go early, as the house will no doubt be packed, and standing room will positively not be sold. The performance will begin promptly at 8:15 o'clock.

AN UNFORTUNATE MISTAKE

The Times humbly apologizes to Miss Henderson of Manchester, who it was said passed through here Thursday with the sheriff of Manchester, enroute to Athens, where she would be placed in the asylum.

Miss Henderson did pass through the city with Sheriff Williams, of Adams county, but she was assisting him in caring for Miss Ethel Grimes, a young girl of Manchester who has been in ill-health.

The news was received over the telephone and the message misunderstood.

Miss Henderson has a number of friends here and on her return from Athens she will visit here for several days.

THE CONFESSION GIVEN A SPLENDID GREETING

Replete with thrilling climaxes, interspersed with pretty sentiment and invested with appropriate stage settings, "The Confession," presented at the Grand, matinee and night Thursday, under the auspices of the Knights of Columbus, delighted two large audiences.

It is the first high-class play from the pen of that prolific and versatile playwright, Hal Reid, whose famous blood-curdling melodramas, filled with weepy heroines and brutal villians, will linger long after he has departed from this mundane sphere. There was a time when the Reid plays, startling and melodramatic as they were, had a tremendous vogue in the cities and earned their author many thousands of dollars. But Reid, like a great many more playwrights, never kept up with the times and gradually more ambitious constructionists pushed him into the background.

However, he partly came back in his latest effort, "The Confession," which strikingly and effectively shows the confession to be the most sacred thing in the world.

Rather than reveal the one made by a murderer to him, Rev. J. J. Bartlett was going to permit his brother to go to the gallows for a murder that another man had committed and had come to him for absolution. But the burden was too heavy for Josef Dumont, and at the psychological moment he staggers in on the stage and confesses his guilt and then dies in the arms of the judge, who had sentenced Thomas Bartlett to be hanged for the murder of Rose Creighton's brother. All along there is a feeling that Tom is not going to expiate another man's crime with his life, the play being a little loosely constructed in this respect. Thos. Bartlett and Jack Creighton resort to fisticuffs over Jack's sister, Rose Creighton. While they are scuffling Dumont slips up and sends a bullet into Jack's body. Tom is arrested, hauled into court, many tears are shed, but the brutal crime must be avenged by the law and Tom is sentenced to die. The court room scene is quite stirring at times, as a number of witnesses are called, including the defendant and the real murderer, Josef.

The prison scene takes place in the final act. Josef, in whispering tones, confesses, Tom is saved and absolution is granted to the murderer by Rev. Bartlett. The play is of that sort that reveals its ending before the action has fairly gotten under way.

There were three good characters in the cast. Mortimer Snow, as Rev. Bartlett, was excellent. He had the ministerial look, his enunciation was particularly good and he felt his part, giving his lines with much warmth and fervor.

William T. Sheehan as Michael Grogan was an ideal character. He made a typical Irishman, his wit being delicious. He was always there with a prompt retort and never wandered from his characterization.

Clifford Dempsey, as Josef Dumont enacted the most exacting role of the cast and did it handsomely, his dialect being quite Frenchy. Admirably did he portray the low type of men who infest the borderland between Canada and the United States.

SAVE YOUR TIRES.

Equip your car with a set of Friel's reliners. Insures against blowouts, punctures. Come in and see them. 29-6t

Father Is Very Sick

James Meyers, of Waverly, who has numerous friends in this city, was called to Washington, D. C., Thursday by a message announcing the critical illness of his father, Joseph Meyers, who is lying at the point of death.

PRETZEL MEAL RECIPE

for Today

Muffins

1 cupful flour, 1-3 cupful Star Brand Pretzel Meal, 1 cupful sweet milk, 1 egg, 1 heaping teaspoonful baking powder, 1 tablespoonful butter melted. Mix flour and meal and baking powder together. Soften with milk, add the egg. Lastly the melted butter. Bake in well greased gem pans in quick oven.

Pretzel Meal is sold by all grocers.

GRAY HAIR MAKES YOU LOOK OLD

Use Wyeth's Sage and Sulphur and Your Gray Hair Will Quickly Vanish

Gray hair is a mark of age, and nothing that can be said as to its beauty will offset the disadvantages of this mark of age set upon your brow.

Wyeth's Sage and Sulphur Hair Remedy darkens the hair and restores it to its youthful beauty. Our grandmothers and their grandmothers before them used sage and sulphur for darkening their hair. Nothing has ever been found more effective for this purpose than these two time-honored remedies, but Wyeth, a modern chemist, has combined the two with other ingredients, which makes a delightful dressing for the hair, and which not only removes every trace of dandruff but promotes the growth of the hair. It also stops the hair from falling out and makes it beautiful.

All druggists are authorized to refund the money if it fails to do exactly as represented.

Don't neglect your hair and don't resort to old-time hair dyes. Get a bottle of Wyeth's Sage and Sulphur from your druggist today and notice the difference in your hair after a few days' use.

This preparation is offered to the public at fifty cents a bottle, and is recommended and sold by all druggists.

Special Agents, Fisher & Streich Pharmacy, Sixth and Chillicothe.

S.S.S. RIDS THE SYSTEM OF CATARRH

Catarrh is a blood disease which causes a general inflammation of the inner linings or mucous membranes of the body. The diseasing of these delicate surfaces and tissues produces all the well known symptoms of the trouble, such as ringing noises in the head and ears, tight, stuffy feeling in the nose, pains above the eyes, irritation of the throat, sometimes slight fever, and a general feeling of weakness and ill health. Even the lungs become affected by the continual passage of impure blood through them, and there is danger of consumption if the disease is allowed to remain in the system. S. S. S. cures Catarrh because it purifies the blood. It goes into the circulation and removes every particle of the catarrhal matter, making this vital fluid pure, rich and healthy. Then the inflamed membranes begin to heal, every symptom disappears, the constitution is built up and health restored. S. S. S. rids the system of catarrh by attacking the trouble at its head and entirely removing the cause from the blood, thus making a permanent and lasting cure. S. S. S. is made entirely from health-giving roots, herbs and barks, and for this reason is an especially safe and desirable medicine. Book on Catarrh and any medical advice free to all who write.

THE SWIFT SPECIFIC CO., ATLANTA, GA.

TWENTIETH ANNUAL REPORT OF THE Portsmouth German Building and Loan Ass'n. Company

OF PORTSMOUTH, OHIO,
For the Fiscal Year Ending December 31st, 1911.

ASSETS.

Cash on Hand	$ 6,423.25
Mortgage Loans	449,200.00
Taxes paid for Borrower	20.95
Total	$455,644.20

LIABILITIES.

Running Stock & Dividends	$270,623.94
Paid Up Stock & Dividends	120,698.05
Deposits	41,425.57
Reserve Fund	19,100.00
Undivided Profits	3,796.64
Total	$455,644.20

RECEIPTS.

Balance Jan. 1, 1911	$ 6,700.64
Dues on Running Stock	97,958.99
Interest	29,077.83
Return Loans	138,100.00
Paid Up Stock	7,700.00
Deposits	83,593.95
Borrowed Money	16,000.00
Taxes Refunded	42.70
Div. Farmers' Nat'l Bank	6.87
Total	$379,180.98

DISBURSEMENTS.

Mortgage Loans	$168,100.00
Running Stock & Dividends	75,451.86
Paid Up Stock	15,500.00
Dividends on Paid Up Stock	7,373.95
Deposits	83,942.54
Interest	1,556.25
Borrowed Money	16,000.00
Taxes paid for Borrowers	42.70
Salaries and Expenses	4,790.43
Balance	6,423.25
Total	$379,180.98

PROFIT AND LOSS.

Earnings	
Balance Jan. 1, 1911	$ 3,226.16
Interest	29,077.83
Div. Farmers' Nat'l Bank	6.87
Total	$ 32,310.86

Distribution	
Dividends on Running Stock	$ 13,868.04
Dividends on Paid Up Stock	7,199.50
Interest	1,556.25
Salaries and Expenses	4,790.43
To Reserve Fund	1,100.00
Undivided Profits	3,796.64
Total	$ 32,310.86

State of Ohio, Scioto County, SS.:

Edgar F. Draper, being duly sworn, deposes and says that he is the Secretary of The Portsmouth German Building and Loan Association Co., of Portsmouth, Ohio, and that the foregoing statement and report is a full and detailed report of the affairs and business of said Company for the fiscal year ending on the 31st day of December, A. D. 1911, and that it is true and correctly shows its financial condition at the end of said fiscal year.

EDGAR F. DRAPER.

Subscribed and sworn to before me, this 31st day of January, A. D. 1912.

JOHN W. BERNDT,
Notary Public, Scioto County, Ohio.

(Seal)

CERTIFICATE OF AUDITING COMMITTEE.

We, the undersigned, Albert Graf, George Sommer and Chas. J. Hauck, the Finance Committee of the said The Portsmouth German Building and Loan Association Company, of Portsmouth, Ohio, do hereby certify that the foregoing is a true and correct statement of the financial condition of the said Company on the 31st day of December, A. D. 1911, and a true statement of its affairs and business for the fiscal year ending on that day.

ALBERT GRAF,
GEORGE SOMMER,
CHAS. J. HAUCK.

This Association Pays Dividends Every Six Months, and the Rate Has Never Been Less Than 6 Per Cent Per Annum.

The Following Comparative Statement Since Organization Shows Our Continual Steady Growth:

For Year Ending.	Assets.	Surplus.
Dec. 31, 1892	$ 9,965.18	$ 8.00
" 1893	21,529.69	41.67
" 1894	46,695.50	145.65
" 1895	81,007.40	573.14
" 1896	96,866.65	702.06
" 1897	138,099.94	929.43
" 1898	163,126.73	1,634.36
" 1899	165,007.22	2,556.69
" 1900	184,756.96	3,651.93
" 1901	209,796.38	5,107.39
" 1902	227,870.23	6,241.87
" 1903	254,051.03	7,519.90
" 1904	276,392.35	9,000.00
" 1905	318,464.74	10,300.00
" 1906	321,330.92	12,500.00
" 1907	334,597.42	15,000.00
" 1908	346,097.01	17,618.40
" 1909	375,737.39	19,470.71
" 1910	425,921.59	21,226.16
" 1911	455,644.20	22,896.64

We solicit the deposits of those who wish a safe and profitable investment for their surplus earnings and shall continue to loan to stockholders the money as it accumulates.

OFFICE HOURS: 8:00 a. m. to 5:00 p. m. except Tuesday until 9:00 p. m. and Saturday till noon.

EDGAR F. DRAPER, Secretary
MASONIC TEMPLE, CORNER FOURTH AND CHILLICOTHE STREETS.

OUR GREAT CASH RAISING SALE

Has Been the Sensation of This Section!

NO SALE IN THE HISTORY OF PORTSMOUTH HAS ATTRACTED SUCH GREAT CROWDS OF PEOPLE. VAST QUANTITIES OF OUR FINE CLOTHING, HATS AND FURNISHINGS HAVE BEEN SOLD AT PRICES FAR BELOW WHAT ANYONE WOULD EVER EXPECT TO PAY FOR SUCH HIGH GRADE MERCHANDISE.

AFTER THE HEAVIEST WEEK OF SELLING EVER KNOWN IN PORTSMOUTH WE STILL HAVE MANY OF THE RAREST BARGAINS LEFT FINE OVERCOATS AND SUITS GALORE THAT WE ARE PUTTING ON SALE EVERY DAY AS FAST AS ROOM CAN BE MADE FOR THEM. EVERYONE OF THEM GOING AT THE SAME GREAT SACRIFICE PRICES THAT HAVE PREVAILED THROUGHOUT THIS SALE. WE GIVE A GENERAL REVIEW OF PRICES ON THIS PAGE THAT EXPLAIN THE GREAT REDUCTIONS IN EVERY LINE.

Men's and Young Men's Fancy Suits

One lot of Men's and Young Men's Fancy Suits; your choice $2.50

Another lot of Men's and Young Men's Fancy Suits—Worsteds, Cassimeres and Cheviots— $15.00 Suits; your choice $6.50

Another lot of Men's and Young Men's fine Fancy Suits beautiful fabrics, worsteds, etc., Every one of them $18 and $20 suits. Your choice for $8.50

Men's and Young Men's $25.00 and $30.00 Suits from the best manufacturers of Men's Clothing in the country; take your pick for $12.50

Men's and Young Men's Black and Blue Suits

Men's and Young Men's fine Black and Blue Suits—Serges, Unfinished Worsteds and Thibets. This entire lot are regular $15.00 and $18.50 Suits; your choice $8.50

Men's and Young Men's Black and Blue Suits—Serges, Unfinished Worsteds and Thibets. All $20 and $22.50 Suits; your choice $10.50

Blue Serges, Black Unfinished Worsteds and Thibets Men's and Young Men's Suits—$25.00 and $30.00 Suits; your choice..... $13.50

One lot of Suits for stout and slim men, Black, Blue and Fancy Suits (regular $15.00 and $18.00 Suits), to go at $8.50

Another lot of stouts and slims, (regular $20 and $30 Suits); your choice $10.00

Men's and Young Men's Overcoats!

Medium and Heavy Weight Men's and Young Men's Overcoats will go at, each $2.50

Rain Coats in good Worsteds. Some of these coats formerly sold as high as $15.00; your choice now $5.00

Long, Fancy Overcoats. Regular $18 and $20 Coats; your choice now for $7.50

Another lot of Rain Coats. Regular $18 and $20.00 Coats; your pick of the lot now for only $10.00

Men's Medium Weight Overcoats fancy fabrics and colors, were as high as $30 each $12.50

Black and Oxford Overcoats, medium weight, $15 and $18 Coats; your choice now.. $8.50

Medium and Heavy Weight, Black, Oxfords and Fancy Overcoats—the finest grades that we carry, selling regularly from $25.00 to $40.00. Sale price now only $12.50

Special Overcoat Bargains

A lot of Light and Medium Weight Overcoats, worth $30.00, $35.00 and $40.00. On sale at $12.50 and $13.50.

These Overcoats are the very cream of our stock.

Men's Trousers

ALL NICE DRESS TROUSERS.

$1.00 Trousers 65c
$2.00 Trousers $1.25
$2.50 Trousers $1.50
$3.00 and $3.50 Trousers $1.75
$4.00 Trousers $2.25
$5.00 and $6.00 Trousers $2.75

HATS

Your choice of a lot of $3.00 and $3.50 Soft and Stiff Hats for $1.45

Your choice of any Juvenile Hat in the house (former price 50c to $1.50) for 15c

Any Man's $1.50 Cap in the house can now be had for 50c

Men's Neckwear

All 25-cent Neckwear 10c
All 50-cent Neckwear 20c
$1.00 Neckwear 40c

Hosiery

All 15-cent Hose 8c
All 25-cent Hose 15c
All 50-cent Hose 30c

Suspenders

All 25-cent Suspenders 15c
All 50-cent Suspenders 30c
All 25-cent Belts 15c
All 50-cent Belts 30c

Traveling Bags and Suit Cases

All $1.00 and $1.50 Bags 65c
All $2.00 and $2.50 Bags $1.25
All $3.00 and $3.50 Bags $1.95
All $5.00 and $5.00 Bags $3.25
All $7.50 and $7.00 Bags $4.95

Coats and Vests

Men's and Young Men's Coats and Vests only $1.00
Men's and Boys' Odd Vests; your choice for, each .. 10c
Any Man's Fancy Dress Vest in the house, and we have a big lot of them—regular $3.50 to $5.00 values—can be bought now for $1

25c Will Buy

Your choice of any Men's or Boy's 50 or 75-cent Shirt in the house.
Your choice of any Man's or Boys' heavy or fleece lined Underwear in the house.
Any 50-cent or 75-cent Man's Cap in the house.
Any 50-cent pair of Gloves in the house.

55c Will Buy

Any Monarch or Manchester $1.00 or $1.25 Shirt in the house.
Any regular $1.00 Underwear in the house.
Any Man's or Boys' $1.00 Sweater in the house.
Any pair of $1.00 Gloves in the house.

85c Will Buy

Any Cluett $1.50 or $2.00 Shirt in the house.
Any Men's $1.50 Underwear in the house.
Any Man's or Boys' $1.50 Sweater in the house.
Any Man's or Boys' $1.50 to $2.50 Soft or Stiff Hat in the house.

$1.10 Will Buy

Any $2.00 or $2.50 Suit of Underwear in the house.
Any $2.00 or $2.50 Sweater Coat in the house.

$1.75 Will Buy

Any $3.00 or $4.00 Suit of Underwear in the house.
Any $3.00 or $4.00 Sweater in the house.

Boy's and Children's Suits at Half Price

Every Boys' and Children's Two-Piece Suit and Overcoat in the house will be sold at HALF PRICE.
Also all Boys' Knee Pants AT ONE-HALF PRICE.

TRUNKS

$3.50 and $4.00 Trunks $1.95
$5.00 and $6.00 Trunks $3.25
$7.00 to $10.00 Trunks $4.95
$15.00 and $18.00 Trunks $7.50
$20.00 and $25.00 Trunks $10.50

STORE OPENS EVERY MORNING AT 8:30. OPEN EVENINGS.

THE HAAS CLOTHING COMPANY

COR. CHILICOTHE AND FIFTH STREETS

Every Watch We Sell is Tested

with painstaking care by those who not only know what a good watch is, but who also have a pride in maintaining their reputation.

Every watch we sell represents the best value obtainable for the price.

Furthermore, we are always ready and desirous of assisting customers in adjusting and regulating their watches so that they will run with the accuracy we claim for them.

Accordingly one may purchase a watch from us with confidence whether the purchase price be $10 or $200.00.

J. F. CARR

Jeweler-Optician. 424 Chillicothe, Near Gallia

MASONIC NOTICE.

Aurora Lodge No. 48 F. & A. M. will meet Monday evening at 7 o'clock in regular session.

PERSONAL—Marry. Up to date matrimonial paper. Many wealthy. Business confidential. Read testimonials on marriages. Paper sealed 10 cents. Mrs. Bell, 1815 Magnolia Avenue, Los Angeles, Calif. 2-2

WANTED:—Lady ... 2-3 West 9th.

WANTED:—Agent to sell toilet articles. Money making proposition. No capital required. Inquire 518 Union. 2-tf

WANTED—Young girl for house work in family of three. No washing. Apply 1327 Center street or phone X 1240. 2-tf

WANTED:—Position as solicitor, salesman or collector. Good reference. Address Frank 215½ Chillicothe St. 1-3

WANTED:—Position as watchman or clerical position. Good reference. Address Frank, 215½ Chillicothe St. 1-3

WANTED:—Girl for general house work. Mrs. Arthur Horr, 371 East 6th. 1-tf

WANTED:—Lady clerk, permanent position, Brandan Book and Stationary Co. 31-3

WANTED:—All sorts of plumbing, water and gas, to do. Thompson & Monk. Phone A 476. 31-6

WANTED:—Good girl for general housework. 63 E. 4th. 31-3

WANTED:—Boarders. Private family. 80 West 5th St. Home Phone Y 1163. 31-4

NOTICE:—If you want a package delivery man. Phone Y 404. Dick Bostwick. 30-6

WANTED:—Girl for general housework at 922 John St. 31-3

WANTED:—Carpets to clean. We make rugs out of old carpets. Portsmouth Carpet Cleaning Co. Revare & Klingman. Home Phone 430. 29-tf

WAGES:—Notes, rents, board bills, and bad debts collected, large or small. No charge unless collection is made. Dean Law and Collection Co. Rooms 6, 7, and 8, 613 Chillicothe St. Home phone A-1187. Cut this out.

WANTED FOR U. S. ARMY—Able-bodied, unmarried men between ages 18 and 35; citizens of United States, of good character and temperate habits, who can speak, read and write the English language. For information apply to Recruiting Officer, 603 Chillicothe Street, Portsmouth, Ohio. july 1 1912

FOR SALE

FOR SALE:—Four room cottage with bath. On Hill Top. See Dr. Schirmann. 30-tf

FOR SALE:—Second hand boiler, 16 ft. long 4 ft. diameter. In good condition. The Portsmouth Veneer and Panel Co. 30-tf

FOR SALE:—7 room two story frame house, slate roof, corner lot 51 feet, located at 1234 Grandview. See O. R. Hatfield on premises. Home phone B 1408. 30-6

TALK WITH DEAN AND GET YOUR MONEY. 25-tf

FOR SALE:—22 foot yacht hull. Inquire W. E. Godfrey, 8th and Brown. 29-6

CHEAPEST PLACE
in Portsmouth
TO BUY LUMBER
E. M. FUNK,
No. 129 Twelfth Street.

Unless We Start Out

With some object in view, the end is likely to be disastrous.

"You're not quite ready to start, you say:
If you hope to win,
The time to be starting is now—today—
Don't dally, begin."

You might have started earlier and also might start later, the time to begin saving money is now—today.

We invite your account whether large or small. $1.00 will start it.

The Central National Bank
GOVERNMENT SQUARE

FOR SALE

Nice 6 room cottage on Eleventh Street, near Lincoln. Has water, gas, cellar, cistern and large lot. A bargain.

Good 5 room house with water and gas on East Eighth, near Broadway, on car line, $1750.

A bargain in a 4 room cottage on Robinson avenue near Grandview. Has water, gas and large veranda. $1550 takes it.

J. E. SHUMP
"The Real Estate Man"
Home Phone Y 1435.
1804 Grandview

PEEL & CO.

Auctioneers, Furniture Packers and Shippers.
Exclusive Storage House.
Repair and Upholstering Dept.
Goods handled by experienced men only.
Home Phone 923.
Office and Warehouse
PEEL & CO.
73 West Second Street.

FOR SALE:—Graphaphone with 40 records, $40 machine for $15, if sold at once. Call 637 Seventh. 2-2

FOR SALE:—80 foot of shelving suitable for grocery or any kind of business. James A. Maxwell, 10 East Second. 1-3

FOR SALE:—Large house and lot 48 West 6th St. Apply within. 1-12

FOR SALE:—$195 phaeton, good as new, for $75. Harness $4.00. 1406 Franklin avenue. 1-3

FOR SALE:—Small farm of six acres with 6 room house at Tygart brick yard. Call Home Phone B 926 or address Mrs. Mattie Turner, McCall, Ky. 31-3

FOR SALE:—Residence 207 E. 11th St. 31-6

FOR SALE:—3 room cottage. Cheap if sold at once. East End Furniture Co. 31-3

FOR SALE:—Poultry farm, near Arion. McCarley, 524 Jenkins, Columbus, O. 31-20

FOR SALE:—140 acre Dogwood Ridge farm. Well improved. Henry Crouse, Wheelersburg, O. R. D. 1. 30-8d w-d

FOR SALE:—8 room house. Thoroughly modern. Well situated on Grace St. See J. S. Morgan, 51 East Grace Street, New Boston. 26-10

FOR SALE:—Modern cottage centrally located, complete, bath, gas, electricity, terms to suit purchaser, at a bargain. Call on Cecil Miller, Room 28, Turley Bldg. Office phone 531. Residence phone 814. 5-tf

FOR SALE:—New 4 room house in Sciotoville. Desirable location. Large lot. See John W. Crawford, Sciotoville. 13-tf

FOR SALE:—All kinds of Real Estate; some on easy terms. See P. W. Kilcoyne 1222 Grandview Ave. Phone B 922. 27-tf

FOR SALE:—Cow, horse, buggy, harness, 2 express wagons, 1 Barrel Tree Sprayer, set double harness, cider press. See Ed Hogan, Chillicothe Pike. 27-6

FOR SALE:—Stereotype mats better than paper to put under carpets. Inquire at Times office.

FOR SALE:—Cheap. Good lot of Excelsior returned shoes. South East corner 6th and Gay. 16-tf

Wanted To Buy

5 or 6 room
Modern Cottage
Centrally Located

Also
Wanted to buy 4 room cottage centrally located.

G. O. E. KRICKER
12 East Sixth Street.
Phone 54.

BARGAINS IN HOMES

Fine 8-room cottage, water, gas, cellar, large front porch across front. $1850. Above cottage can be bought as it stands all furnished, everything new and good $2150

Fine home on hill, 6 large rooms, bath complete, sliding doors, cabinet mantles, cellar, cistern, also good small house in rear, lot 35x177, would take small house in exchange $3500

Lot on hill, 18th street, 216x177, will sell for .... $20 per ft.

Fine 7-room house with bath complete, sliding doors, cabinet mantle, located on Grant St. $2750

New 5-room two-story house, bath complete, on hill $2250

New 6-room two-story house, bath complete, located on hill $2400

New modern 5-room cottage, newly papered, located on Grandview avenue $2600

8-room two-story house, water, gas, cistern, lot 60x116, located on Kenyon Ave.; fine garden or chicken park $1300

Houses, farms and stores, as large or small as your wants may require, cash or easy terms. Loans arranged.

CHAS. V. WERTZ
14 E. 4th St. Phone X-756.

For Rent—New 6-room also 6-room house on hill. Chas. V. Wertz, phone X-756.

FOR SALE:—Weiner outfit; doing good business. Will sell cheap if sold at once. Owner got other business. Call 44 E. Fourth 5 to 7 p. m. 2-1

FOR RENT

FOR RENT:—Large furnished front rooms for light housekeeping. Modern conveniences. 120 Gallia. 2-3

FOR RENT:—Six room modern house. Phone 641. Mrs. Flint Kline. 2-tf

FOR RENT:—Furnished room, convenient to boarding house. Apply 1218 Summit. Phone A 1077. 2-tf

FOR RENT:—Down stairs furnished; also one room for light housekeeping. At 324 Robinson Ave. Phone Y 1079. 2-2

FOR RENT:—Furnished room 361 East Seventh. 1-2

FOR RENT:—5 rooms at 1318 Summit St. 1-3

FOR RENT:—Rooms with board. 319 East 6th. 1-3

FOR RENT:—Furnished rooms for light housekeeping, 158 E. Ninth. 31-3

FOR RENT:—Five room cottage on 12th. Apply 413 East 11th. 31-3

FOR RENT:—8 room house. Bath 31 W. Front. See Antone Schreick. 24-tf

FOR RENT:—Large furnished room with board and all conveniences, 39 West Second. 29-6

FOR RENT:—Furnished room for light housekeeping. All conveniences. Inquire 518 Union. 29-tf

FOR RENT:—Furnished rooms, with all conveniences at 117 W. Third. 6-tf

FOR RENT:—Two furnished rooms for light housekeeping, 245 East Twelfth. 29-6

FOR RENT:—New 5 room; also 6 room house on Hill. Chas. V. Wertz. Phone X 756. 29-tf

FOR RENT:—Store room, good location. Andy Wolf, 512 East Eleventh St. 26-tf

FOR RENT:—Two furnished rooms for light housekeeping. Gas and water, 70 Gallia Street 27-tf

GOOD INVESTMENTS

I have some good vacant lots for sale in Sciotoville and Wheelersburg. Will rapidly increase in value.

Two good houses and lots at the Terminals.

Several good farms in Scioto County. Good farms and timber lands in Virginia.

Fine farming and grazing land in Oklahoma and Texas.

Much of this land will prove a most profitable investment. Values have increased from 20 to 50 per cent the past year.

FRANK L. SIKES
Room 305 Masonic Temple
Phones: Home 1401, Bell 203 R

McGARRY THE TAILOR

Suits to order from $25 up. Fit and workmanship guaranteed. Over three hundred styles to select from.

We also do neat repairing, cleaning and pressing.
Home Phone 5
21 GALLIA ST.

MONEY TO LOAN
On City Property
The Portsmouth German
BUILDING AND LOAN ASSOCIATION CO.
EDGAR F. DRAPER, Sec'y
MASONIC TEMPLE

Swells Get Bargins

Swell dressers made short work of seizing many of the choicest Thirty to Forty-Dollar Overcoat bargains offered this forenoon at Hins'. Many of the finest in the stock were brought down—and such a scramble getting to them! All of them were priced $12.50 and $13.50. When prices take such tumbles as this it is not any wonder people rush pell-mell and grab the choicest offerings.

The rapid and big sales of this morning have not depleted the big stocks of these fine goods very noticeably, and some of the most select things remain yet to be taken by some lucky persons who are sure to happen along in the next day or so. You may consider yourself downright lucky if you get one of them. The man who would be sure of getting one of them can't let grass grow under his feet.

Surely this sale is the biggest piece of good fortune for people of Portsmouth and vicinity that has ever happened when it comes to getting highest grade clothing for less than wholesale prices. But it is very unfortunate that the leading clothing store of the city is forced to sustain such a great loss.

Who'll Pay The Freight?

MAY MEAN A NEW GANG OFFICE

The question of whether City Treasurer D. E. Edwards has the legal authority to collect water rents was raised Friday by State Examiner of Water Works McGuire, who has been in the city several days.

City Solicitor Stanley McCall has had his attention called to this important matter, and he will probably have something interesting to say relative to it at tonight's council caucus.

Examiner McGuire bases his claim upon section No. 3956 of the General Code of Ohio, which is as follows:

"The Director of Public Service shall manage, conduct and control the water works, furnish supplies of water, collect water rents and appoint necessary officers and agents."

According to Examiner McGuire's interpretation of the law a water works clerk will have to be named without further delay. Since early in 1907 Treasurer Edwards has been collecting the water rents, and was assisted by the service director and Auditor Will N. Gableman, whose duty it was to make out the slips. If McGuire's contention is found to be legal, Mr. Edwards will have a clerk, who will do the bulk of the work, the former's duties being principally to look after the funds, which will not keep him very busy.

The delicate point involved has been placed in City Solicitor McCall's hands, and he will make a partial report on it at tonight's council caucus. McGuire contends that it will be up to Service Director John M. Williams to appoint a water works clerk, and it was stated Friday that acting under the suggestion of the examiner he has a nice little gang man already slated for the position. It will be his duty to look after all the work pertaining to the water works office.

Mr. McGuire claims this system is followed successfully in other cities and must be adopted here. It will be recalled that the position of water works clerk was abolished four years ago. Treasurer Edwards' salary now is $1,000. An attempt was made to increase it from this sum to $1,500, and then to $1,200 before the new year came in, but both attempts were defeated.

The theory is advanced that the service director could appoint Mr. Edwards as the water works clerk and the law could be circumvented, but it is also stated that this could not be done legally, as the treasurer would then be drawing two salaries.

LOST

LOST:—K. of P. emblem gold band ring. Name "Edward Spicer" inside. Liberal reward for return to 315 East

LOST:—$20 bill. Call 329 R 4 Bell phone for reward. 1-2

LOST—Black and tan hound. Reward paid for his return or any information concerning his Whereabouts. Phone X 1132 1-3

MANY PEOPLE

Who ultimately become home owners do it by saving a part of the money and then borrowing the balance. Reputation counts a good deal in making a loan. And you want to establish your reputation as a saver, while you are saving, in the same institution where you will want to borrow money. Why not save your money here and build your reputation where it will do you the most good when you want to borrow for a home?

We pay four per cent interest on savings accounts compounded quarterly.

THE ROYAL
SAVINGS AND LOAN CO.
19 Gallia Street.
Upper Market Square

Will Open Cafe

Fred Winters and Dick Brown expect to open their new cafe in the Massie block at Second and Market streets Saturday morning. The room has been entirely remodeled. Winters, until recently, was captain of the East End fire company having charge of the new auto fire engine.

Ed Kelley, who just resigned his position with the National Biscuit company, went to Waverly with his wife Friday for a brief visit.

The Harwood Realty Company

Buy, sell and exchange city and farm properties. It will be to the interest of parties wishing to buy, sell or exchange to see them.

Office 8 East Sixth Street.
Home Phone 584.

Eugene E. Knox
Masonic Temple
Insures anything Insurable.

DO YOU NEED MONEY?

SUPPOSE you were in need of money and wanted it quickly and quietly, where would you go? You would not go to a friend if you could help it—neither would you go to the old style money lenders who charge high and unreasonable rates. But you would do this. You would go in a business-like way to a loan company that did business in a straight forward and legitimate manner; arrange for your loan at a low rate; get a copy of your agreement, which is a plain statement of the sum borrowed and the amounts of your regular payments.

We transact business with thousands of people in just this way. Loans are made within one day of application, quietly and confidentially. That is why we are doing the loan business of this city.

OHIO LOAN CO.
Masonic Temple Bldg.

OBITUARY

Mrs. David Fyles.

Pathetic indeed are the circumstances surrounding the death of Mrs. David Price, wife of a well-known edge setter at the Selby Shoe Co., who passed away at her home on the Chillicothe pike, Friday morning at 1 o'clock, death being due to tuberculosis, superinduced by child birth.

Mrs. Price, whose maiden name was Webb, was 32 years of age, and on Monday gave birth to a daughter, who is doing nicely and who will be cared for by Mrs. Edward Webb, sister-in-law to Mrs. Price.

Mrs. Price, who has been ill for several months, was compelled to take to her bed shortly after Christmas. Since that time she failed rapidly and Thursday evening lapsed into unconscious, passing peacefully away shortly after midnight.

Mrs. Price was a good Christian woman, being a member of the First Christian church, from which place the funeral will likely be held, the arrangements not as yet being perfected. Besides several brothers and sisters, she is survived by four children, Francis, aged 12, Eva aged 9 and Kathryn aged 6 and the new born babe.

Holland.

Of the death of Mrs. Mary P. Holland, mother of Mrs. Martha Titus, of West Front street, the McArthur (Ohio) Democrat Enquirer of Tuesday said:

"Mrs. Mary P. Holland died Monday morning at the home of her daughter-in-law, Mrs. Maggie Holland. Mrs. Holland was 89 years of age last August and spent practically all of her life in this county. Her husband preceded her to the other world many years ago. Mrs. Holland is believed to be the last of the mothers of Vinton county veterans of the Civil war to pass away. The funeral was conducted Wednesday from the residence, Dr. Taylor officiating. Deceased is survived by four children: George W., who is in Florida at present; Mrs. Martha Titus, of Portsmouth; Mrs. Helen Childs and Herbert E. Holland, of Chillicothe. All of the children excepting the son in Florida, were present at the funeral. There were also present Bertha Lyle, Mrs. Fred Simpson and Donald Holland, of Columbus, grandchildren, and Mrs. C. P. Bauman and Mrs. Eliza Runnells, of Canal Winchester, and Mrs. Helen Will, of Chillicothe."

Little One Dies.

A baby son born to Mrs. Matilda Morgan at the home of her sister, Mrs. Jacob Eichenlaub, of No. 15 West Tenth street, Wednesday night, became suddenly ill early Friday and died within a few hours, of natural causes. Burial was private.

Mrs. Weber Funeral

The funeral services of Mrs. Charles Weber will be held Saturday afternoon at one o'clock from her late residence, 113 West Seventh street. Rev. W. C. Hartinger will conduct the services.

The pall-bearers will be F. L., O. L., F. R. and Byron Prediger and Lou and Clarence Weber.

Mrs. Schugh-Ogden.

Word has been received here of the death at Ashland, Ky., Thursday, of Mrs. Minnie Schugh-Ogden, wife of Lupton Ogden, a hardware dealer of that city. Mrs. Ogden has frequently visited the Misses McElhinurray of Jackson street. Besides her husband she is survived by two children.

Charles M. Strauss.

Round House Foreman C. C. Wilson of the B. & O. S.-W., received a telegram Friday informing him of the death of a brother-in-law, Charles M. Strauss, aged 52, a painter of Greenfield, O.

Mrs. Wilson was at her brother's bedside when the end came she having gone to Greenfield on Monday. Mr. Strauss had been receiving treatment for tuberculosis in a hospital at Springfield but was brought back to the home of his parents a week ago. He was a widower and is survived by one daughter, Mrs. Dessie Hanes, wife of Clyde Hanes, a former Portsmouth stenographer, now located at Niles, O.

Mr. Kah Is Very Sick

Mathias Kah, aged father of George and John Kah, is seriously ill at his home on West Seventh street.

Mr. Kah, who is in his 80th year and one of Portsmouth's most respected German citizens, is suffering with a general breakdown. Mrs. Elizabeth Yost, a niece of Mr. Kah, arrived here from Pittsburg Thursday night to visit him.

Has Bought A City Lot

John W. Berndt has purchased from Pearl Selby a lot on the southwest side of Eighth street west of Waller, as an investment. The lot is about 30 feet and Mr. Berndt may build upon it later.

Going To Columbus

George Coryell, proprietor of a shoe repair shop in the East End, expects to go to Columbus Saturday, where he will purchase an extensive line of findings. Mr. Coryell is contemplating several improvements in his shop, which is now one of the best equipped in the city.

Relieves Sore Throat At Once!

MUSTEROLE brings quick and blessed relief to the sore throat and leaves a delicious feeling of ease and comfort.

It is a clean, white ointment made with the juice of oil of mustard.

BETTER THAN A MUSTARD PLASTER AND POSITIVELY DOES NOT BLISTER.

There is nothing like MUSTEROLE for Sore Throat, Bronchitis, Tonsilitis, Croup, Stiff Neck, Asthma, Neuralgia, Headache, Congestion, Neuralgia, Rheumatism, Lumbago, Pains and Aches of the Back or Joints, Sprains, Sore Muscles, Bruises, Chilblains, Frosted Feet and Colds of the Chest (it prevents Pneumonia).

MUSTEROLE is for sale by leading druggists everywhere. Many of these display the MUSTEROLE sign (shown below) in their windows. MUSTEROLE comes in jars of two sizes, 25c and 50c. Accept no substitute. If your druggist cannot supply you, send 25c and we will send you a jar postage prepaid.

The Musterole Company, Cleveland, Ohio.

MUSTEROLE
WILL NOT BLISTER

"I gave a friend some Musterole for sore throat and in a few minutes she was really relieved." MATTIE TIPTON, Elkhart, Ind.

PASTEURIZED PURE MILK.

Every bottle of milk that leaves our dairy is Pasteurized—perfectly pure and wholesome.

Safest and finest milk for babies. It is deliciously good to the last drop.

Order by phone or from the yellow wagon.

PURE MILK CO.
614 John Street.
Both Phones

RIVER NEWS

The river continues to fall here. The gauge showing 22 feet this afternoon.

The steamer Courier will be up from Cincinnati to Gallipolis at 8 o'clock this evening.

The Greenland is the Sunday packet for Cincinnati.

The Ohio will return to her old schedule and pass here Sunday for Cincinnati.

May Open Restaurant

Some out of town Greeks are negotiating for the use of the old Blade building on West Second street, now owned by Dr. A. L. Test and Chester Wallace.

The Greeks plan to operate a first class restaurant on the ground floor and use the remainder of the building as a rooming house. The interior of the building has been entirely remodeled.

INSURANCE SERVICE

You can have our advise on all insurance matters whether insured with us or not. If insured with us, we will serve you after the fire as well as before. Call us and let us tell you about our service. Service is more than indemnity.

The Frank B. Finney Company
19 GALLIA ST.

Taking In Auto Show.

Walter K. Patterson, proprietor of an East End automobile garage, left Thursday for Columbus, where he will attend the big automobile show.

GROCERY BARGAINS

1 10c package Mince Meat 5c
1 10c package Corn Flake 5c
2 5c Mackerel 5c
2 nice fat Bloaters 5c
1 small can Tomatoes 5c
1 3 lb. can Mush 5c

All the fruits and vegetables, spare ribs, country sausage, fresh butter and eggs, dressed chickens and turkeys Saturday at correct prices.

J. J. BRUSHART
THE CASH GROCER

POLITICAL ANNOUNCEMENTS

GEO. W. SHEPPARD
CANDIDATE
Prosecuting Attorney
Please give me your support, Republican Primary, May 21, 1912.

For Commissioner.

To the Republicans of Scioto county:—I will be a candidate for the Republican nomination for county commissioner, subject to the decision of the primary next May. I served one term and did my best to give good service. The support of Republicans is earnestly solicited.

Peter Brown.

ELZA S. COOK
Republican Candidate For
COUNTY COMMISSIONER
Your Support Solicited

We are authorized to announce the name of

WILLIAM WEIDNER

as a Republican candidate for county commissioner, subject to the primaries of May 21st. Your support is respectfully solicited.

I will be a candidate for the Republican nomination for county commissioner at the May primaries. Your support is respectfully solicited.

CHARLES W. WORLEY

To the Voters of Scioto County:—I respectfully solicit your support for county commissioner at the primaries, May 21.

GEORGE H. HILL

The undersigned is a candidate for a second term for the office of County Commissioner and solicits the support of all Republicans at the primary election to be held, May, 21, 1912.

J. J. SPENCER

J. F. STRAYER
Candidate For
COUNTY TREASURER
Your support will be appreciated. Republican Primary May 21, 1912.

EMORY F. EVANS
Candidate for County Treasurer, Republican Primaries May 21, 1912. I shall be thankful for your support.

CHAPPED HANDS

When all other hand lotions fail try our famous Cream of Roses. Nothing better made at any price. Contains nothing injurious, can be applied to the most delicate skin. Removes roughness and redness. Fine for after shaving. Do not judge it by the price. Large bottle. Price 10c.

Wurster Bros.
Leading Druggists
419 Chillicothe St.

SOCIETY FASHION

Mrs. Mary Kemmerer, of Chillicothe, mother of Fred Kemmerer, of this city, who was severely injured a few weeks ago, has recovered sufficiently to be able to sit up for a few hours each day, which will be welcome news to her many friends in this city.

The West Portsmouth W. C. T. U. met in business session Thursday afternoon in the Reading room.

At this meeting the Union planned to circulate a petition, asking for an insertion of a woman's suffrage clause by the constitutional convention. The petition will be presented at the banquets in the Trinity and First Presbyterian churches this evening. Arrangements were also made for the observance of the Frances Willard Memorial day, to be held on February fifteenth.

Miss Leila Brown, formerly of this city, presented the following program of organ numbers last Sunday afternoon, in the Fourth Organ Recital of the Peabody Institute of the city of Baltimore Conservatory of Music, Eli Kahn, violinist, assisting with the program:

Marche Pontificale—F. de la Tombelle.
Allegretto Grazioso—B. Tours.
Fantaise Rustique—W. Wolstenholme.
"Meditation," from Thais—J. Massenet.
Violin Concerto No: 11L. Spohr.
First Organ Sonata—Alexandre Guilmant.
Allegro.
Pastorale.
Finale.

Mr. and Mrs. Martin McMahon entertained with a family dinner last evening at their cosy home on East Ninth street, in honor of Mr. McMahon's sister, Mrs. Henry Sauter, of Roanoke, Va. Covers were laid for Mr. and Mrs. John McMahon, Mrs. James McMahon, Mr. George and Miss Margaret McMahon, Mr. and Mrs. John Schroeder and son Stanley and Mrs. Sauter and her handsome little daughter.

The Saturday Afternoon Whist Club will meet with Mrs. Milton Longfellow this week, instead of with Mrs. Frank Kendall, as previously announced.

Mrs. L. C. Payne and Mrs. A. H. Workman spent Wednesday in Columbus the guests of friends.

Mr. Henry Sauter will arrive the latter part of the week from Roanoke, Va., to accompany home Mrs. Sauter and baby, who have been the guests of her mother, Mrs. James McMahon, of East Ninth street, for several weeks.

Miss Edna Davis, of Portsmouth, is the guest of Miss Marie Moore, of the Masonic Temple, says the Chillicothe Gazette.

All the young women of Holy Redeemer church are requested to meet at St. John's hall, on East Sixth street, this evening at 7:30 o'clock. Business of importance is to be transacted, and it is hoped all will make an effort to be present.

Mrs. J. J. Sickles has returned to her home in Chillicothe at the end of a several weeks' visit with local relatives and friends.

Mr. and Mrs. James M. Williams have returned from Circleville, where they visited the latter's brother, Mr. Orville Grone, and attended the lecture of Strickland Gilliland at the Methodist church of that city Wednesday evening.

Mrs. Lee Clark, of Ironton, is the guest of relatives here.

Miss Adele Henking has returned to her home in Gallipolis after a few days' visit with friends in Columbus.

The Royal Neighbors held their regular meeting Thursday night and installed the following newly-elected officers:

Mrs. Maggie Colvin—Oracle.
Mrs. Abigail Brooks—Vice Oracle.
Mrs. Kate Loft—Chancellor.
Mrs. Katherine Tipton—Recorder.
Mrs. Ella Bush—Receiver.
Mrs. Fannie Zeune—Marshal.
Mrs. Lizzie Puckett—Assistant Marshal.
Mrs. Augusta Boss—Inner Sentinel.
Mrs. Sophia Dougherty—Outer Sentinel.
Managers: Mrs. Christina Mackey, Mrs. Henry Prosch and Mrs. Jennie Forest.
Physician—Dr. A. L. Test.

After the meeting a buffet supper was served to members, who state that the order is in a most prosperous condition.

Mrs. Eugene Crichton and guest, her mother, Mrs. E. C. Curtis, of Amesville, went to Ironton Wednesday, to visit Mrs. D. L. Ogg and family.

The Misses Cora and Effie Cadot went to Ironton today to visit over Sunday with Dr. and Mrs. W. F. Murting.

Mr. and Mrs. Charles Jackson are guests of Dr. Oris Jackson of Center street, enroute to their home in Dayton, O., after spending their honeymoon in Florida. Mr. Jackson is salesman for the Dayton Biscuit Company and his charming bride was formerly Miss Hazel Kepler of the Gem City.

Dorothy Emmert, the sweet little daughter of Mr. and Mrs. Phil. W. Emmert, of New Boston, has been critically ill for the past few days, suffering with typhoid fever.

Mrs. Clinton Searl charmingly entertained with four tables of "Bridge" this afternoon at her residence on Timmonds avenue, the guests including Mesdames Howard Williamson, E. C. Hungerford, Wm. Burt, Charles Scudder, R. O. Le Baron, Wm. Stoup, Wells A. Hutchins, William Sprague, Archibald Somerville, Robert Kyle, John Caskey, Miss Emma Johnson, Miss Clara Waller, Miss Gladys Evans and Miss Winfred Simpson, of London, England.

Following the game, a dainty luncheon was served the guests at the card tables.

Mr. and Mrs. Carl Emmert's little daughter, Elizabeth, is slowly recovering from a severe attack of malarial fever.

The Home Guards and Mothers' Jewels of Bigelow church will meet at the chapel on Saturday afternoon, at two o'clock.

Miss Katherine Strayer entertained the Five Hundred Club last evening at her home on West Sixth street. The members present were Misses Marie and Bess Pixley, Gertrude Schmidt, Edna Streich, Laura Halderman, Katherine Moeller and Mrs. William Bridges. Miss Teresa Kennedy, who is spending a week's vacation with her parents, Mr. and Mrs. Wade Kennedy, was the only guest. After the game a dainty repast was served at the card tables.

The members of the Ladies' Union of the First Christian church held an important business meeting yesterday afternoon in the church, electing officers, in each division, and also for the Union, which resulted as follows:

Division One—President, Mrs. Florence Balmer.
Secretary, Mrs. Anna Ribble.
Treasurer, Mrs. Royce.
Section Two—President, Mrs. Etta Bromley.
Vice president, Mrs. John Wales.
Secretary, Mrs. W. E. Evans.
Treasurer, Mrs. N. B. Crabtree.
Section Three—President, Mrs. Amanda Black.
Vice president, Mrs. Jesse Beck.
Secretary, Mrs. John Williams.
Treasurer, Mrs. Ben Leichner.
Section Four—President, Mrs. Lee Startzman.
Secretary, Mrs. Virgil Jones.
Treasurer, Mrs. S. T. Manley.
Section Five—President, Mrs. Craigmiles.
Vice president, Mrs. Wiley Tipton.
Secretary, Mrs. Morris.
Treasurer, Mrs. Wm. Haggerty.

The officers elected for the Union are as follows:

President, Mrs. G. Wash Williams.
Vice president, Mrs. Wm. Musser.
Secretary, Mrs. Ella Yeager.
Treasurer, Mrs. W. E. Evans.

The Union planned to give a social in the near future, in the church parlors, and Section Four made arrangements to give a house social on next Thursday afternoon at the residence of Mrs. Wm. Miller on East Sixth street, appointing Mesdames Virgil Jones, Lee Startzman and Miller as the committee in charge.

Following the business session, a social hour was enjoyed by the ladies, when class three of the Bible school, served dainty refreshments.

The Union will meet at the church in business and social session on the 22nd of the month.

Deputy State Oil Inspector Theo. Pierron reports Dan Cupid working overtime among his relationship.

Mr. Pierron's youngest brother Eugene Pierron, was married at Metz, Germany, Jan. 6th, and another brother, Edmund Pierron, is to marry in France, Feb. 6th. On Feb. 24th his sister-in-law, Miss Margaret Jeanguenat, the daughter of Henry Jeanguenat of Pond Creek, is to wed Victor Montavon, a young farmer of that vicinity and brother-in-law of Jos. Distel of this city.

Postcards were received in the city today from Mr. and Mrs. C. T. Davis, who are still sojourning in Los Angeles. They attended an aviation meet last week and saw some of the most prominent birdmen. Mr. Davis says it was surely a new sensation to him.

Miss EtEta Wilkinson of Portsmouth, will arrive this week for a visit with her cousins, the Misses Mary and Louise Wilkinson, 519 Mithoff street, says the Columbus Dispatch.

The Choir Fund of All Saints' church will meet on next Monday afternoon with Mrs. Harry Taylor, assisted by Mrs. Eugene Knox.

Clyde Downey, of Rico, Colorado, has come for a visit of one week at the home of his aunt, Mrs. C. C. Falkon, 210 West Second street. He expects to go from here to Wellston and Jackson for a visit with relatives before returning home.

Mrs. A. L. Hannah of East Second street, is visiting Mr. and Mrs. M. E. Edelson, of Ironton.

Mr. Donald Brown, formerly of this city, came down from the O. S. U., in Columbus, today, to spend his week's vacation with Mr. Maurice Briggs.

Mrs. E. W. Riegel of East Eleventh street, who has been visiting relatives at Jackson, has returned home.

Invitations to a dance that will be given next week in Los Angeles, were received here Thursday, having been mailed by Geo Powers, an old Portsmouth boy, who is prospering in the Golden West. Mr. Powers is secretary of the dancing club.

Mrs. Harry Grimes and daughter, Mrs. Harry E. Taylor, entertained a few friends informally this afternoon with a sewing party at their residence on East Second street.

The guest list included Mesdames George W. Grimes, John A. Grimes, W. D. Tremper, Charles Blakemore of Roanoke, Va., Irving Drew, S. D. Ruggles, T. M. Patterson, A. E. Everard, George Ball, Theodore Doty, Frank B. Corson, Weston Corson of Columbus, O., J. D. Bridges, Warwick Anderson, Charles Fetter and Miss Clara Waller.

Mrs. Max Haas extended delightful hospitality to the members of the Kaffee Klatch and a few intimate friends this afternoon, entertaining for the pleasure of Mrs. Emil Longini, of Cincinnati, who is the guest of her parents, Mr. and Mrs. Henry Labold. A most enjoyable afternoon was spent by the guests with needlework and social conversation, after which the hostess served a delicious luncheon. Mrs. Emil Longini, of Cincinnati, and Mrs. E. Atlas of Gloucester, were the out-of-town guests.

There will be a meeting of the Cheerful Workers Class of the Second Presbyterian church on Saturday afternoon at 2 o'clock in the chapel. All members are urged to be present.

The Woman's Auxiliary of All Saints church will meet on next Tuesday afternoon with Miss Margaret Firmstone, of West Fourth street.

Mrs. Harry Miller was hostess this afternoon to the Friday Bridge Club entertained at the residence of her sister, Miss Margaret Miller. Mrs. Vernon Pridley and Mrs. Samuel Gilbert played in the places of the absent members.

The Ladies Aid Society of the First Presbyterian church will hold a sale of edibles, Saturday afternoon in the Reilly book store.

The B. Y. P. U. of the First Baptist church met last evening in business session, in the church. In addition to the transaction of the regular monthly business the social committee composed of Miss Sarah McAfee, Jennie Starlin and Stella Rowe, planned to give a social in the near future for the reception of the new members of the church.

The Young Ladies' Sewing Club met this afternoon with Miss Gurney Noel.

According to word from Columbus, Miss Helen Tracy, the 13-year-old daughter of Mr. and Mrs. Joseph T. Tracy, is recovering nicely from the effects of an operation for appendicitis, which she underwent at Grant hospital about ten days ago.

A marriage license was issued this afternoon to John Poter Herbst, a clerk, and Miss Olive Pearl Font, daughter of Ex-Commissioner Lafayette Font, on the Hill Top.

The young people are trying to keep the marriage a secret until Monday but a little bird whispered the news to the Times this afternoon.

Rev. Father McGuirk will perform the ceremony.

Has Patent Strainer

A. W. Bodmer, of this city, has placed on the market, a sanitary milk strainer that is just about the smoothest think of the kind seen in the city in many a day.

It has a compound strainer attached to it and is both practical and feasible. Mr. Bodmer today had Architects Devoss and Patterson draw plans of the strainer, which he will soon have patented. He has a sample made in galvanized iron and is exhibiting it to his friends with a great deal of pleasure.

Charles Earley, of Court street, was taken home Thursday from the Selby Shoe Company, quite ill and threatened with the fever.

The Twice Four Club will meet tonight with Mrs. J. M. Dawson, on Grimes avenue.

Leist & Nutt
Grocers

Are the home of fresh country produce. If you want good Country Butter and Eggs we kindly solicit you to give ours a trial. We guarantee our Country Produce to please you.

We have our own wagons running on established routes in Pike county, gathering up the produce for us and we always have a fresh supply on hand.

Prompt deliveries to any part of the city.

Corner Eighth and Murray Sts.
Home Phone 111

FOWLER'S SPECIAL
FOR
Friday and Saturday

SARDINES

The same kind of Sardines others sell at 10c a can. Special price for Saturday 2 cans 15c

RAISINS

Pride Raisins, the finest Raisin packed. You can't buy a better one at any price. Full pound. Special price 10c

APPLES every apple sound **20c PECK**

COFFEE the same coffee you buy elsewhere at 25c a pound **29c POUND**

Some of the prices you get at Fowlers every day.

Very Best Mince Meat 3 for 25c
Flake Hominy, 3 pounds 10c
Pearl Hominy, 3 pounds 10c
Lye Hominy, 2 cans 15c
Corn, 2 cans 15c
Pumpkin, 2 cans 15c
Toy Oats, 3 packages 25c
Loose Oats, 3 pounds 10c
3 packages Pride Washing Powder 10c
Washing Soda, 4 pounds 10c
Cod Fish, per pound 10c
White Salmon, per pound 5c
Pride Catsup 9c
Dill Pickles, dozen 12c
Lima Beans, per pound 9c
Bird Egg Beans, per pound 9c
Kidney Beans, per pound 9c
Marrow Fat Beans, per pound 7c
Bulk Macaroni, per pound 5c
Krinkle Corn Flakes, two packages 15c

PRIDE BAKING POWDER

With each can of Pride Baking Powder at 25c we will give you $5.00 worth of stamps free.

Home Phones 503 and 462. Bell 293 R

Every Woman will be interested in our
Saturday Offerings
Without Restriction every Cloth Coat, Suit or Dress, Values up to $50.00
$14.95

Our Sale of Under-muslins
Portsmouth's Greatest Value-Giving Event Has Proven Successful Even Beyond Expectations.

THE EXTREMELY LOW PRICES OF THE INEXPENSIVE AS WELL AS THE BETTER GRADES OF UNDERCLOTHES, HAS CAUSED THIS SALE TO PROVE SO SATISFACTORY

LADIES' DRAWERS

Ladies' Cambric Drawers, umbrella style, made with hemstitched hem Flounce; 25c values, this sale **15c**

Ladies' Cambric Drawers, umbrella style, with deep flounce of embroidery or rows of lace and pin tucks; 50c values, this sale **29c**

Ladies' Soft Finished Cambric Drawers, either skirt or umbrella style, flounces trimmed with medallions, lace or embroidery, and edge; 75c values, this sale **48c**

Ladies' Nainsook or Cambric Drawers, umbrella or skirt style, flounce trimmed with rows of lace insertion and medallions or entire flounce of embroidery; $1.25 values, this sale **79c**

Ladies' Nainsook Drawers, umbrella and skirt style, daintily trimmed with fine lace or embroidery, beading, ribbon and medallions, made with French band; $1.50 and $2.00 values, this sale **98c**

Other Ladies' Drawers as high as $2.98

Ladies' Princess Slips, neatly trimmed with lace or embroidery insertion, beading and ribbon; skirt trimmed to match; $3.00 values, this sale **$1.98**

Ladies' Princess Slips, of good quality Nainsook, trimmed with rows of lace or embroidery insertion, medallions, beading and ribbon; skirts trimmed to match; $4.00 values, this sale **$2.48**

CORSET COVERS

Corset Covers with yoke trimmed with lace or embroidery, braiding and ribbon, and edge to match; 29c values, this sale **19c**

Corset Covers of Soft Finished Cambric, yoke trimmed with rows of lace insertion, beading, ribbon and edge; 50c values, this sale **29c**

Corset Covers made of Nainsook, yoke trimmed with lace, insertion, medallions, beading and ribbon; 75c values, this sale **48c**

Corset Covers of fine quality Nainsook, yoke and back trimmed with fine quality of lace, embroidery, medallions, beading and ribbon; $1.25 values, this sale **79c**

Corset Covers of extra fine quality Nainsook, beautifully trimmed with lace and embroidery insertion, medallions, beading and ribbon; $1.50 and $2.00 values, this sale **98c**

Other Corset Covers as high as $2.98

Ladies' Princess Slip, made of good quality cambric, with yoke and skirt trimmed with lace; $1.50 values, this sale **98c**

Ladies' Princess Slips, made of soft finished cambric, yoke trimmed with lace, beading and ribbon; skirt trimmed to match; $2.50 values, this sale **$1.48**

LADIES' SKIRTS

Skirts of Good Quality Muslin, deep flounce, trimmed with lace or embroidery or hemstitched; 75c value, this sale **48c**

Skirts of Fine Quality Cambric, deep flounce of embroidery or rows of lace insertion and edge, with dust ruffle, $1.50 and $2.00 values, this sale **98c**

Skirts of Fine Quality Soft Finished Cambric, with 18-inch flounce, neatly trimmed with rows of lace insertion and tucks or deep flounce of embroidery; $2.50 values, this sale **$1.48**

Skirts of Extra Fine Quality Soft Finished Cambric, beautifully trimmed with rows of lace or embroidery insertion and edge to match; $3.00 values, this sale **$1.98**

Skirts of Fine Quality Nainsook with knee flounce of lace or deep flounce of embroidery, dust ruffle edged with lace; $4.00 value, this sale **$2.98**

Other Beautiful Skirts as high as $12.50

Combination Corset Cover and Drawers of fine quality cambric, neatly trimmed with lace insertion, medallions heading, ribbon and edge; drawers trimmed to match; $2.50 values, this sale **$1.48**

Combination Corset Cover and Drawers, great number of styles; some with skirt drawers, trimmed with lace, medallions, beading and ribbon; $3.00 values, this sale **$1.98**

LADIES' GOWNS

Muslin Gowns, high or "V" neck styles; trimmed with lace or embroidery insertion or pin tucks, finished with hemstitched hem; 50c value, this sale **33c**

Cambric Gowns, high neck V shape or slip over style; yoke trimmed with lace of embroidery insertion, braiding ribbon and edge; 75c value, this sale **48c**

Gowns of Fine Grade of Soft Finish Cambric, great variety of styles, yokes of lace or embroidery, braiding and ribbon; $1.50 values, this sale **98c**

Gowns of Extra Quality Soft Finished Cambric in high neck, V shape, slip-over and empire styles, trimmed with lace, embroidery and ribbon, $2.50 values, this sale **$1.48**

Gowns of Extra Quality Nainsook, newest styles, beautifully trimmed with fine grades of lace, embroidery, medallions, braiding and ribbon; $3.00 values, this sale **$1.98**

Other Beautiful Gowns as high as $10.00

Corset Cover and Drawers, corset cover trimmed with lace, beading and ribbon; drawers trimmed to match; made of excellent material; $1.25 values, this sale **79c**

Combination Corset Cover and Drawers, beautifully trimmed with lace and embroidery, beading and ribbon; drawers trimmed to match; $1.50 and $2.00 values, this sale **98c**

Dressing Sacques

Percale and Flannelette Dressing Sacques and Short Kimonos, 75c values **39c**

"The Style Shop"

Goodman Bros. & Co.

EXCLUSIVE OUTFITTERS FOR WOMEN & CHILDREN.
222 Chillicothe Street.

Gowns

Good quality Pink or Blue striped Flannelette Gowns. Braiding trimmed. 75c values **39c**

FIREMEN AND POLICE TAKE EXAMINATIONS

Friday was examination day for would-be policemen and firemen, it being necessary for them to undergo a civil service test before they are declared eligible to regular duty in these two departments of city government.

The examinations were held in the council chamber before the civil service commissioners composed of Messrs. Edgar Millar, Henry Scott and John Wurster. In all there were 22 applicants for firemen, this examination being oral. The class was divided into squads and a printed list of questions asked the various applicants. The list of questions follow, although the commission added other questions as they saw fit:

Firemen.

1—What is the first duty of a fireman?

2—From whom would you take orders while working at a fire?

3—If you received an order to enter a building on fire at the risk of your life, what would be your duty?

4—What would be your duty if, upon reaching the scene of a fire you found that persons were confined in the building?

5—What are the general duties of a fireman in the engine house?

6—Is a fireman required to do active duty on his day off?

7—If you see persons carrying personal property from a burning building who are not authorized to do so, what would be your duty?

8—Who stands the night watches at the engine houses?

9—Where is the position of a member at 6:00 a. m., 12:00 o'clock noon and 6:00 p. m.?

10—Name four important buildings in the north, south, east and west portions of this city, Ninth street being the northern and Chillicothe street the east and west dividing line.

The applicants for firemen were William Mann, W. T. York, Andrew G. Spence, William H. Williamson, John Arthur, Jack Ashley, Firman B. Gilliland, Thos. W. Rice, John R. Williams, John J. Moore, John V. Holt, Charles Schweinsberg, Chas. B. Clark, Henry Newman, Frank A. Cunningham, Chas. Gordley, Harry Heid, Elbert W. Clark, Chas. G. Stahl, Jr., Carl Schneider, Jas. Roach and R. P. Latham.

After the fireman's examination, the would-be policemen filed into the august presence of the commission and were asked the following questions:

Police.

1—What is the first duty of a policeman?

2—What are the general duties of a policeman?

3—When a policeman secures stolen property which is to be used in evidence, what is his duty?

4—When is a policeman off duty?

5—Under what circumstances may a policeman call upon a citizen for help in making an arrest?

6—In the daytime, while patroling a beat, where should a policeman walk?

7—How should a policeman act when he finds the door or window of a store or dwelling open in the night season?

8—When may a policeman leave his post of duty?

9—If you find a person injured by accident, what is your first duty?

9—If you find a person injured by accident, what is your first duty?

10—Name four important buildings in the north, east, south and west portions of the city, Ninth street being the north dividing line and Chillicothe street the east and west dividing line.

The following took the test for members of the police force: John H. Walker, Harry Lee Dixon, Jas. F. Dixon, Henry Clark, John Smith, Charles F. Barr, Frank Schwoebel, Charles Haus, Armour Piatt, Hayes Puckett, Robert Reno, Amaziah Bentley, Charles Flowers, Walter Windle, Andrew Leslie, Clarence Rickey, Fred A. Stricker, Pearl E. Roush, George Harding, Rome G. Arthurs.

The civil service commission will make known the result of the examinations within a few days.

THE MARKETS

NEW YORK STOCKS.
(By Associated Press.)

New York, Feb. 2—The last sale of stocks today follows:
Amalgamated Copper, 61⅜.
American Beet Sugar, 55.
American Sugar Refining, 119.
Baltimore & Ohio, 102.
Chesapeake & Ohio, 69½.
Illino's Central, 135⅜.
Louisville & Nashville, 149⅜.
New York Central, 110½.
Norfolk & Western, 109¼.
Pennsylvania, 124⅛.
United States Steel, 60⅝.
United States Steel, Preferred, 109⅞.
Western Union, 82¾.

GRAIN MARKET.
OPENING.

Chicago, Ill., Feb. 2—Wheat: May, 103 to 103½; July, 96⅞ to 97⅜.

Corn: May, 68⅞ to 69; July, 68½ to 68⅝; Sept., 68¾ to 68⅞.

Oats: May, 52⅞ to 53; July, 48½ to 48¼; Sept., 42⅛ to 42⅞.

CLOSE.

Wheat: Jan., none; May, 104; July, 97½; Sept., 94⅞.

Corn: Jan., none; May, 69; July, 68⅝; Sept., 68⅝.

Oats: Jan., none; May, 52¾; July, 48½; Sept., 42⅝.

LIVE STOCK MARKET.

Chicago, Ill., Feb. 2—Hogs: receipts 24,000 head; market, slow; mixed, $5.85 to $6.32½; good $5.95 to $6.10; light, $5.65 to $6.20; pigs, $4.60 to $5.30.

Cattle: receipts, 2,000 head; market, slow; beeves, $4.80 to $8.50; cows and heifers, $2.20 to $6.75; stockers and feeders, $3.85 to $6.60; calves, $5.00 to $8.50.

Sheep and lambs: receipts, 8,000 head; market, strong; natives $3.15 to $4.65; lambs, $4.40 to $6.75.

Pittsburg, Feb. 2—Cattle: supply, light; market, steady; choice, $7.20 to $7.65; good, $6.20 to $6.60; fair, $4.75 to $5.50; veal calves, $9.00 to $9.50.

Sheep and lambs: receipts, fair; market, steady; prime wethers, $4.20 to $4.50; good mixed, $3.85 to $4.25; fair mixed, $3.25 to $3.75; spring lambs, $4.00 to $7.00.

Hogs: receipts, 20 double deck; market, lower; prime heavy, $6.50; medium, $6.50; heavy yorkers, $6.50; light yorkers, $6.25 to $6.40; pigs, $5.75 to $6.10.

BACK COVERED WITH MASS OF PIMPLES

Burned and Itched So He Could Hardly Stand It. Tried Medicines, Etc., Nearly 3 Years. In Eternal Misery. Started Using Cuticura Remedies. Now Has No Sign of Skin Disease.

"My troubles began along in the summer in the hottest weather and took the form of small eruption and itching and a kind of burning pain. It took me mostly all over my back and kept getting worse until finally my back was covered with a mass of pimples which would burn and itch at night so that I could hardly stand it. This condition kept getting worse and were until my back was a solid mass of big sores which would break open and run. My underclothing would be a clot of blood.

I tried various blood medicines and other remedies and salves for nearly three years and I was not getting any benefit. It seemed I was in eternal misery and could not sleep on my back or lean back on a chair. I was finally given a set of the Cuticura Remedies by my brother who recommended them highly. I started using the Cuticura Remedies and inside of two weeks I could see and feel a great relief. I kept on using Cuticura Soap, Ointment and also Resolvent, and in about three or four months' time my back was nearly cured and I felt like a new being. Now I am in good health and no sign of any skin diseases and I am fully satisfied that Cuticura Remedies are the best ever made for skin diseases. I always recommend them to anybody who will use according to directions. I would not be without them." (Signed) W. A. Armstrong, Corbin, Kan., May 26, 1911.

For more than a generation Cuticura Soap and Ointment have afforded the most economical treatment for affections of the skin of infants, children and adults. Sold by druggists and dealers throughout the world. A liberal sample of each, with 32-p. book on the skin, will be sent free, on application to Potter Drug & Chem. Corp., Dept. 27A, Boston.

Fire Loss Settled

The various Masonic bodies, Blue Lodge, Chapter, Council and Commandry, have effected a settlement for the loss sustained in the recent fire at the Temple. They secured a settlement of $450.00, which will cover practically their entire loss. The most damage resulted to the carpets and furniture. The settlement was very liberal indeed.

Ice Gorge On Way

Word has been received that the beginning of the Allegheny and Monongahela ice gorge run will reach Portsmouth tonight.

A number of towboats have been laid out between here and Parkersburg on account of the ice. The packet Greyhound will make its regular trip Saturday if possible.

Kurtz Seems In Trouble

Judgment of $6.50 was given a local liveryman by Squire John Byron against Frank Kurtz, a West Side man, for damages to a buggy. The liveryman now expects to confer with Humane Officer Harry Ball with a view to prosecuting Kurtz for alleged mistreating his horse.

Will Undergo An Operation

Mrs. Charles DeMinico, wife of a well known shoe machinery man, was removed by Lynn's ambulance from their home on Seventeenth street to Hempstead hospital Friday. Mrs. DeMinico will undergo a surgical operation.

J. H. M'COY TAKES JOB

Mrs. J. H. McCoy and daughter left, Friday, for Ada, O., where she will spend several weeks with her mother, Mrs. Donaghy. Mr. McCoy, who recently resigned his position as pressman at the Daily Blade office, will leave in a few days for Bristol, Tenn., where he will be employed as timekeeper on a big railroad contract under the supervision of his father-in-law.

SALOONS NOW NUMBER 59

Two more saloon licenses were issued Friday by Auditor Tom Patterson, Winters and Brown getting No. 58 and William A. Barron No. 59. The former will be located at 127 Market street and the latter on West Second street.

Four years ago Portsmouth and Scioto county had 60 saloons and this mark bids fair to be reached in a few days.

HANLON'S HAD A GOOD BUSINESS

The Chesapeake & Ohio Railroad Company handled the show, Hanlon's "Fantasma," which will appear at the Grand theater tonight. The company played to a good house in Parkersburg last night.

HOME PICKLES
HOLLAND HERRING
AT THE
MODEL GROCERY
BRUCH & HURTH

Schwartz Stylish Clothes

DRESS YOU DISTINCTIVELY

They're made for you individually—right here in Portsmouth by skilled tailors.

If you prefer to dress in best style you will consider Schwartz clothes this year.

SCHWARTZ
Heart of Portsmouth
Chillicothe and Fourth Sts.

ROADS AGREE ON COAL SHIPMENTS

New York, Feb. 2—An important traffic arrangement has been concluded between George W. Stevens, president of the Chesapeake & Ohio Railroad Co., and D. E. Johnson, president of the Norfolk & Western Railway Company, by means of which the Chesapeake & Ohio system will be enabled to ship its coal through the Middle Ohio section to the northward.

By the arrangement agreed upon the Chesapeake & Ohio will ship its coal gathered by a series of branch lines south of the Ohio River to Kenova, W. Va., where it will be shipped over the bridge of the Norfolk and Western at that point to Columbus, O., to meet the Hocking Valley line of the Chesapeake and Ohio road.

Mr. Stevens said today:

"The two roads have agreed upon a divisional rate for coal shipments from Kenova to Columbus. We have many branch lines south of the river which tap coal mines.

"Now, it is the policy of the C. and O. to keep its coal moving. It would not pay to ship the coal eastward, and when the gateway at Cincinnati is closed by congestion it will be an advantage to send it northward over the Norfolk and Western lines to Columbus, where it can be taken care of by the Hocking Valley.

"There is a bridge over the Ohio at Kenova, owned by the Norfolk and Western, that permits the transshipment of products, and the arrangement is a reciprocal one of benefit to both parties."

Will Discuss The Traction Project

All persons interested in securing a traction line will please be present at the city building this evening promptly at 6:30 o'clock, when the committee recently appointed at a meeting of the Board of Trade will make its report, and present resolutions for adoption. The meeting will be a very important one and all citizens having the good of the city at heart are urged to attend the same.

Cropper And Wife Separated Again

The many friends of Mr. and Mrs. Wheat Cropper will be surprised to learn that they have separated again, after having lived together for the past year. Mr. Cropper has taken his son and is residing with his aunt, while Mrs. Cropper and her little daughter are living on East Ninth street.

The Croppers have been living together for the past year, or ever since Mr. Cropper hit the sawdust trail during the Billy Sunday meetings. At that time they were separated, Mrs. Cropper living in the West. Friends interceded and she returned to Portsmouth and soon patched up her fancied troubles with her husband. They started housekeeping in the Reiniger property on East Ninth street, but later moved to apartments in the Maxwell building, opposite the East End engine house, where the separation took place.

Miss Louise Stahler, who recently underwent a surgical operation for appendicitis at Mt. Carmel hospital in Columbus returned to Waverly Friday.

"Sunkist" Oranges

Their Small Cost

The price of "Sunkist" Oranges—the finest fruit grown—is no higher than that which you have paid for oranges of much less quality. Madam, merely ask for "Sunkist" and insist that each orange you buy is wrapped in a tissue paper, *marked* "Sunkist." *For every wrapper is valuable.* They identify the best oranges in the world. By saving these wrappers you receive beautiful "Sunkist" silver premiums at but a trifling additional expense.

Many wide-awake women are furnishing their dining tables by this means. Read carefully particulars below.

Seedless, Tree-Ripened Navels

The choicest crop of 5,000 California groves. They are oranges with no seeds. They are solid, *ripened on the trees* and picked by *gloved hands*. Juicy and delightfully sweet. The most healthful of all fruit. You will get genuine "Sunkist" Oranges with the valuable wrappers by *insisting* on them. Your family deserves this most healthful and economical fruit.

Get This Splendid Rogers' Orange Spoon

Save 12 "Sunkist" orange or lemon wrappers, or trademarks cut from wrappers, and send them to us, with 12c in stamps to help pay charges, packing, etc., and we will send you this genuine Rogers' silver orange spoon. For each additional spoon send 12 wrappers or trademarks and 12c in stamps.

Not responsible for cash sent through the mails.

Fruit Knife for 24 Wrappers

and 20c in stamps. Excellent quality—genuine Rogers.

14 "Sunkist" Premiums

Send for full description, number of wrappers and amount of cash necessary to secure each article.

Trademark Registered

Table Knife	Child's Knife	Oyster Fork	Fruit Knife
Table Fork	Bouillon Spoon	Child's Fork	Teaspoon
Dessert Spoon	Coffee Spoon	Orange Spoon	Tablespoon
	Salad Fork	Butter Spreader	

This Skinned, Juicy "Sunkist" LEMONS—Of the same superb quality as the oranges. Economical because so thin skinned and extra juicy. Wrappers same value as "Sunkist" Orange wrappers. Recipe Booklet free upon request.

CALIFORNIA FRUIT GROWERS' EXCHANGE

Woman Fell Into Cellar

Mrs. Albert Brumbacher, wife of a well-known gardener of Mabert Road, was painfully injured when she fell down the cellar stairs at her home, Thursday evening.

It seems that Mr. and Mrs. Brumbacher spent the evening in the city, returning after dark. They went to the rear door of the house and the first thing he knew, Mr. Brumbacher missed his wife. Investigation revealed that she had fallen through the open cellar door. She was unconscious when her husband reached her, but soon revived.

An investigation revealed the fact that some one had entered the cellar during Mr. and Mrs. Brumbacher's absence and made away with two quart bottles of rare wine. The thief had neglected to close the door leading to the cellar, hence Mrs. Brumbacher's accident.

New Wagon.

The Southern Express Company added another brand new wagon to its local service Friday. The company is having all of the others overhauled at the Carroll Vehicle Company's plant.

Down 300 Feet.

Grove Bros. suspended work on their test oil well on the Pillage farm Friday but expect to resume operations Saturday. They have reached a depth of over 300 ft.

JUST ANOTHER DAY

In Which To Attend

Muslin Underwear And Corsets At Little Prices

Just visit this big department on the second floor and see these big bargains that are in store for you. Corset Covers, Gowns, Skirts, Drawers, Combinations and Children's Garments too, are in this big White Sale.

This Great World of White Sale at Marting's

Embroideries And White Goods That Save Money

Buy your season's supply during the time of this sale and save money on each purchase.

You can do it at MARTING'S WHITE SALE

Saturday is the last day of this great sale. Come in the morning and do your shopping.

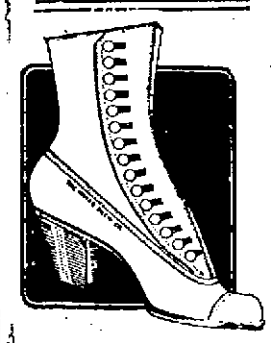

Come and See the New White Shoes That Are Here For You

Both the White Canvas and Nu Buck are favorites this season and those new lasts that are here will prove to you that this Newest Shoe Shop is prepared to show you the best and newest styles that are just out.

A complete line of Pumps, Oxfords and Boots are here in White. Prices ranging from $1.50 to $4.00 a pair.

The Marting Bros. Company

Opposite Postoffice *12-14-16 West Sixth Street*

THE NEW IDEA CLOTHING CO.

Is Still On The Map

THE GIGANTIC CLEARANCE SALE OF SUITS AND OVERCOATS AT $11.95

Cannot be duplicated in any other store in Portsmouth for less than $15 and $20.

We sell only up to date clothing that fit.

UNION MADE

All Suits or Overcoats pressed free for one year.

NEW IDEA CLOTHING CO.

AL HAMMEL, Mgr.
306 Chillicothe St.

[illegible] of eligibles. Why don't some of the leap year girls get busy and try their fortune with one of them?

Why Not Grab A Bachelor?

[illegible] sure that any bachelor in the list will be happy if he is grabbed by some sweet sweet girl from Portsmouth.

Notice His Hair

This bachelor club that the Times started yesterday is a fast growing institution. So many names have come in for membership today that the Times really believes that it will help to get rid of the overflow before leap year ends.

"You left out some of the best bachelors in the city," said a demure voice over the phone this morning. "And why don't you have in some of these charming widowers that are running loose in the Peerless city?"

Of course we will get to the widowers before the year ends if the excitement keeps up.

We haven't heard from the list quoted Thursday, but from all reports they had a busy time of it, and the Times is expecting to announce wedding dates in the near future.

Now, don't get so anxious. We are coming to today's list, and it is filled with such good bargains that it will make your eyes open in wonder that you never thought of HIM before.

You know what they say about Friday as bargain day! Well, this is bargain day for sure, girls, and look over the list carefully, because we won't come back again.

What did you say about George Wurster! Oh, certainly, he is in our club. Why, he is one of the star members. He is also one of the prize winners, at least he was when he played golf. George is a lover of so many things. He has been just crazy for a motor-boat for years, and the nearest he ever owned one was a beauty that he saw in a moving picture show one night. He will take you to the baseball games, and it is understood he can dry the dishes beautifully.

A Real Bargain

He's So Lonely

"Rig" Hall has applied for membership, and you know, girls, "Rig" has been to New York. He is one of the best listeners in town and always lets the ladies have the last word. Oh, oh, you beautiful Doll! Step up, please!

Next comes George Davis. Didn't your heart go pit-a-pat when you read that name! Girls, he is county treasurer and makes out checks too sweet for any use. Try your luck there.

There is a bank director in the club, too, that the girls must look after more carefully. He is a regular "cut-up" and always has a lot of loose change around in his pockets. Can't you guess that it is that delightful George Roberts? They say that George is handy with the cooking utensils, too. Goodbye to your bachelor suppers, George—you're a goner, sure. He is also good at holding hands. Guess the kind!

Now, girls, look them over carefully. This is our rare bargain counter and they are only offered once.

Pity The Poor Bach

Refuses To Name The 'Friend of The League'

Harry Kimball, the North End painter, who attempted to secure money from Samuel Horchow and Si Straus by means of notes signed "A Friend of the League" was fined $5 and costs by Mayor Tynes, Friday, for begging.

Kimball still seemed possessed of lapses of memory and all efforts to learn from him who had supplied him with the notes and how he came to be thrown in contact with persons connected with the Blade proved unavailing. He had no money and was accordingly re-committed to prison.

Skylarkers Are Fined.

Frank Baker and Mack Herron, an Earlytown pair, who had made "a night of it" by "skylarking" in the Bad Lands, refusing to refund excess change given them by a waitress in Cook's restaurant and winding up with a disturbance in a Thirteenth street boarding house were fined $1 and costs each. Both appeared more or less battered up particularly Herron whose face had come in contact with a curb-stone. They were promised a stiff dose if they ever returned.

Staggered Into Officer.

Albert Peters, a foreigner, employed at the steel plant, and who had staggered into the arms of an officer while on his way back to New Boston, said he had been a "leetle bit drunk". He drew the minimum.

Pleaded He Felt Sick

J. C. Adams, an aged and well dressed carpenter, of Fullerton, pleaded he had felt sick after making a trip to New Boston and took some stimulants that caused him to lose his bearings. It was the first time in his life he was ever arrested. He was fined $1 and costs. Ike Houston said he had been butchering hogs and imbibed a few hot drinks on the side. The mayor assured him he had been hearing good reports about him and advising him to continue on the right path, let him off with $1 and costs.

Had Slapped A Girl

Arthur Neighbors, a plasterer, who just returned here from Cincinnati, was fined $5 and costs for disorderly conduct. Miss Icy Holt, an acquaintance of the young man, appeared against him. She and her sister had met him and a friend as they were coming from the Star theatre on Thursday evening. Neighbors dropped a bottle of whiskey from his pocket at the theatre and she upbraided him for it. This angered him and he slapped her. An officer saw him and arrested him. The young woman attempted to get a word with him just as court ended but he feigned not to hear her and passed on out to the cell room.

Paul Meyers, the East End youth arrested for drunkenness some days ago, still refuses to break his silence and will continue to occupy a cell until he tells where he got his whiskey.

Tramp Seems Unbalanced

William Dorner, a tramp, found sleeping near a kiln in a North End brick plant, appeared mentally unbalanced and is being held for safekeeping.

Leonard Scott arrested early in the month for gun toting was released from the city prison Friday noon.

Police Clerk John Smith has resumed his desk duties at headquarters and Officer Rome Arthur who has been under the weather is again patrolling a beat.

Dr. Baker, a dentist of Vanceburg, Ky., is here on a business trip today.

Woman Is Injured

Mrs. Henry George of the West Side, fell on an icy sidewalk on Chillicothe street Friday and severely sprained her left ankle. She had to be taken to a physician.

THEATRICAL

The Sun

Another good bill at the Sun theatre the last half of the week. Raxon, the great equilibrist in a very pleasing act, presents some very difficult and sensational feats. The Shamrocks in song and comedy, and mind reading keep the audience in a continual roar of laughter. Waldo Whipple, the Rube Minstrel, introducing some good comic songs, dancing and bone playing was well received. The Avallon Troupe in a sensational tight-wire act, perform tricks on the wire which seem impossible. Good motion pictures by the Sun's Silent Performers conclude the bill.

SETTLES FOR THE FINES

Mayor Fred N. Tynes on Friday made his first monthly settlement with City Treasurer David L. Edwards turning over $269.20 collected as fines during January. The mayor's report shows $335.60 still outstanding of fines assessed by him during the month.

Wharfmaster Henry Potter turned in receipts amounting to $34.05 and George Keller, the new market master, the sum of $3. There was a total of thirty stands on the markets held during the month.

Will Sell Hotel

Deputy State Oil Inspector Theo. Pierron who has just returned from a trip to Peebles reports that W. S. Clark, proprietor of the Peebles House, expects to dispose of his hotel February 18. Mr. Clark will locate at Warren, O., where he has purchased an interest in a stove foundry.

McBride Has A New Job

Algy McBride, a former major league outfielder, and who has been a resident of Portsmouth the past year, has entered the employ of the Breece Manufacturing Co.

M. Metzl[illegible] of Market street returned last night from a business trip to Cincinnati.

RATHER COLD AT Y. M. C. A.

The railroad company has ordered a new boiler for the Y. M. C. A., the old one having burst Thursday leaving the heating facilities of the building in a crippled condition. Stoves in the barber shop and other parts of the building are the drawing cards for the boys.

Secretary Rideout states that the boiler will arrive within the next ten days.

Will Get Fine Job

Just before leaving for Cincinnati on an early train for Cincinnati Friday, W. F. Nihart, local representative of the American Book Company, confided to some friends he had just received a fine government appointment.

The appointment which was secured through Major General Wood on whose staff Mr. Nihart served with distinction during the Spanish-American war, will carry him to the Philippine Island.

Steady Savers deposit at The Royal Savings & Loan Company.

Meyer Now Is 6-ft-2

Philip Meyer, who has been supervising some big sewer work for Kelley Bros. at Williamson, W. Va., returned here Thursday night. Phil is still growing and now stands 6 ft. 2 in. He has fully recovered from his recent siege of typhoid fever.

Lewis Was Remembered

Tom C. Lewis of this place, the B. & O. S-W. brakeman, who recently was so unfortunate as to lose his right foot in a mishap while on duty, was surprised on his 41st birthday, which fell on last Monday, when he received a total of 125 beautiful postcards reminding him of that important event, says the Hamden Enterprise.

DEAFNESS CURED

When Caused By Catarrh

If you have ringing noises in your ears, catarrh germs are making their way from the nose to the ears through the tubes.

Many cases of deafness caused by catarrh have been cured by breathing HYOMEI. It reaches the inflamed membrane, heals the soreness and banishes catarrh, which is the cause of most deafness.

S. C. Vanman, railroad conductor of Binghamton, N. Y., writes that he was cured of deafness after specialists had failed.

HYOMEI (pronounce it High-o-me) is guaranteed to cure catarrh, coughs, colds, asthma, croup, and sore throat or money back. Complete outfit with inhaler $1.00. Extra bottles 50 cents. Sold by Wurster Bros., the enterprising pharmacists, and druggists everywhere.

A LOG FLOATS WITH THE CURRENT

Would you rather be the log—inert, powerless, without will, without purpose, or

THE CURRENT

swift-flowing, vigorous—the pulse of life urging constantly onward?

VITALITY OR INERTIA HEALTH OR DISEASE

Health gives one the spirit of the current.

Your duty to your family—to yourself, is to keep *nerves nourished, blood pure, muscles strong.*

Scott's Emulsion

is like sea-air—bracing, invigorating, giving out tonic-life and health.

ALL DRUGGISTS 11-49

State House Talk

Columbus, Feb. 2.—Samuel J. Vining, speaker of the Ohio house of representatives, consumed two hours yesterday afternoon signing the orders for the monthly payment of members of the house, who, according to the ruling of Attorney General Hogan, can receive each month only one-twelfth of their second year's salary of $1000. The most puzzling question which Mr. Vining found himself confronted with was whether or not he should sign the payroll order of Owen J. Evans of Stark county, who confessed to having received a bribe and was fined in criminal court in Franklin county for the offense. Plainly under the law, Mr. Evans, by virtue of his confession, is conceded to have forfeited his office and, incidentally, all emoluments belonging thereto. However, after mined to sign all pay orders and leave the legal entanglements to the auditor and treasurer of state. Robert J. Crosser, delegate to the constitutional convention, who believes he can be both delegate and legislator at the same time, also caused Mr. Vining some hesitation, but his order was signed with the others. It develops that for some, as yet, unexplained reason, Governor Harmon failed to accept the resignation as legislator of W. B. Kilpatrick of Trumbull county, who is also a delegate to the constitutional convention, and in this case the same issue was involved as in the Crosser case. Should the speaker sign the order for Dr. George B. Nye of Pike county, who is under indictment not only in Franklin county, but also in his home district, and of Dr. Lowrey of Lawrence county, also under indictment? The speaker wasn't sure, but thought to leave these questions with the others to the officials who will have the actual paying of money to do. Evidence had been given Mr. Vining that Representative Beaschler of Noble county had moved out of his bailiwick, a fact which, if well founded, might invalidate his claims to office. But his order, too, went in with the rest, and not unlikely all will finally go to the attorney general for interpretation. Owing to the necessity for monthly payments to the legislators, the speaker will have to come to Columbus every 30 days until January 1, 1913. The formal proceeding of signing orders takes two valuable hours of time from the speaker, in addition to railroad fare to and from his home in Vinton county.

In the opinion of Colonel Fred Blenkner, who has been one of the assistant sergeants-at-arms continuously during legislative sessions since 1853, who was caretaker of the hall of the constitutional convention of 1873-4, and who occupies the same position with the present convention, the constitutional conclave in session now will continue to be in session until the middle of next July. The talk of early adjournment is all right in its place, but it is just talk, says Col. Blenkner. "Why, they talked just this way when the last convention started," said Col. Blenkner, yesterday. "Every delegate was imbued with the idea of getting through early, and very few people believed that the session would last very many weeks. Everybody knows what the result was. The delegates weren't actually through until the next year, although they were not in session constantly. The way things are going along here. I would be very much surprised if the convention adjourns before mid-summer."

The report of the convention committee on the liquor traffic is expected to be submitted late next week, in the opinion of the committee's chairman, Stanley Bowdle of Cincinnati. The report of course, will concern the licensing of saloons, an issue which promises to be not only the most conspicuous, but also the most troublesome of the whole session. The last public hearing before the committee will be held at 4 o'clock next Monday afternoon, and the committee in executive session thereafter, will spend the rest of the week in determining just what sort of a license measure to report back to the convention. There are many rumors that a compromise between the warring elements may be reached in the committee itself, and frantic efforts are being made by certain neutral members of the committee to attain that end. Should the committee be able to bring back to the floor of the convention a unanimous repor, or a report almost unanimous, the tremendous conflict which is promised on the floor of the convention would be averted, and many days of time probably saved to the delegates. However although there is hope of committee promise, it is admitted to be thus far very remote and representatives of the liberal and the temperance factions still continue to talk only war.

The convention next Tuesday will begin to consider one of the most important amendments to the constitution which thus far has been considered. It is the amendment cutting down to a tremendous extent the powers of the supreme court and making the circuit court the final court of appeal.

Dan Cupid Is Busy

Dame Rumor does say there will be bells ringing on Center street in the near future, when a well known N. & W. brakeman and a popular young woman of that vicinity will wed. The bride-to-be is well known in the city and was formerly employed at the Home telephone exchange. The boys are planning to make a swell time of the affair, as it will be quite a surprise to their many friends.

In Cincinnati.

Felix Haas has been in Cincinnati the past few days on business matters.

This Girl Recovered from Consumption

The makers of Eckman's Alterative, which is doing so much good for Consumptives, are continually in receipt of really wonderful reports of cures brought about solely through the use of this medicine. These reports are always at the command of anyone interested, and many of the writers in their gratitude have suggested that like sufferers write direct and learn what it did for them. Here is one specimen:

421 Second Ave., Aurora, Ill.

"Gentlemen: Pardon me for not writing sooner, but I wanted to see if I would stay cured. I can now truthfully say I am perfectly well. Never felt better in all my life. I wish to express my heartfelt thanks. I never have any pain, no cough, no night sweats, no hay-fever. Since a child of two years I have been ailing with lung trouble, which grew worse as I grew older. At the age of fourteen the doctor said if I could not be sent South, I would surely die of Consumption. Every winter I would be sure to have either Bronchitis, Pleurisy, or Pneumonia. I had Typhoid Pneumonia one time. I had catarrh of the stomach and bowels and had Hay Fever for the last few years; but have not anything of the kind this year.

"I will answer all letters sent to me, asking a history of my case, from any one suffering from lung trouble."

"I remain, with many thanks to you, your grateful friend."

(Signed Affidavit) ETTA PLATH.

Three years later reports still well.

Eckman's Alterative is effective in Bronchitis, Asthma, Hay Fever; Throat and Lung Troubles, and in upbuilding the system. Does not contain poisons, opiates or habit-forming drugs. Ask for booklet of cured cases and write to Eckman Laboratory, Philadelphia, Pa., for more evidence. For sale by all leading druggists and

Fisher & Streich Pharmacy
Portsmouth, O.

SATURDAY SPECIALS AT PEPPER'S

One to 25 Cent Store

4 Quart Enameled TEA KETTLES 25c

A special for Saturday. The 4 quart size grey enameled tea kettle that is sold everywhere for 50c. Guaranteed against leaking. At 25c

Galvanized Water Buckets 10c

The 8 quart size. Heavy galvanized and the size you are paying 15c and 19c for. Saturday only 10c

11 INCH FRYING PANS 10c

Made of solid steel with long cooled handle. This size sells for up to 19c. Special now for 10c

12 QT. ENAMELED BUCKETS 25c

Another shipment of those 50c water buckets. Made of steel and entirely seamless. At 25c

2 QT. BLUE COFFEE POTS 25c

Turquoise blue outside with white lining inside. Enameled cover. Everywhere 50c. Special 25c

5 QT. COVERED KETTLES 19c

Made from one piece of steel, grey enameled and with tin cover. Regular 25c size for 19c

ENAMELED CHAMBERS 12c

Children's size steel enameled chambers. They are worth 19c. Our special price is 12c

STONE COMBINETS 25c

Still a few left. They are sold complete with cover and wire bail. Everywhere for 50c. Here complete 25c

WHITE LINED BUCKETS 25c

The three and four quart size blue enameled white lined covered bucket. Special for 25c

6 QT. PRESERVE KETTLES 25c

Turquoise blue outside with a white porcelain lining. Very cheap at 25c

LONG HANDLED AXE 25c

A real 50c value. Good heavy blade with 19 inch handle. Only a few Saturday for ..25c

MEN'S HANDK'F'S 3 FOR 10c

All plain white and the largest size. Hemstitched edge. Regular 5c at 3 for 10c

TORCHON LACES 3 YARDS 5c

Medium width cotton torchon lace with insertion to match. Worth 3c yd. Now 3 yards for 5c

WIDE TORCHON LACE 5c

The real wide widths that sell for a higher price. Both edge and insertion. Special for per yard 5c

INFANTS' SAMPLE SHOES 25c

Travelers' samples of infants' leather button shoes in all colors. Worth 50c to 75c. For, per pair 25c

WOMEN'S 25c BELTS 5c

An odd lot of belts of all kinds. Some a little soiled. To close now for 5c

LINDSAY GAS MANTLES

We have just received a complete line of Lindsay Gas Mantles, acknowledged the best mantles made, in both inverted and upright at prices ranging from 10c to 25c. Try these mantles and you will have no more gas troubles.

LENOX SOAP 8 BARS FOR 25c

Smith and Nixon Pianos —And— Piano Players

R. P. Seiler & Co.

Give lasting satisfaction. They occupy the highest place in the musical world for quality and volume of tone, subtlety of touch, mechanism and durability.

Come in and examine all these art creations.

"Only Home Piano Store"
Seventh and Chillicothe Sts

TODAY at Old Orpheum

POTT[illegible] COYN

Unmerited Shame
A Girl of the West
Little Rebel

Time For A Lifetime

is what you're looking for in a watch.

You can only get it in the best watches.

You most probably want a handsome watch— but by all means you want a good watch.

Some of the finest watches ever owned by Portsmouth people were sold to those people by me. Time keepers every time.

DAN WHITE
Jeweler
74 West Second Street.

PROF. LEONARD KNOWLES

MEDICAL GYMNAST
And
PROFESSIONAL MASSEUR

605 Chillicothe Street.

BALTIMORE & OHIO SOUTHWESTERN R.R.

Local Schedule, Feb. 16, 1911.

Leaves Ports.	Arrives Hamden
No. 50, 7:00 a. m.	9:20 a. m.
No. 52, 2:00 p. m.	4:30 p. m.

Leaves Hamden.	Arrives Ports.
No. 51, 7:40 a. m.	10:20 a. m.
No. 53, 4:05 p. m.	6:35 p. m.

Connections at Hamden with all main line trains East and West.

Fast freight service to all points.
Public Storage.
Particulars cheerfully furnished upon application.
J. E. SANDS, Agent.

FINE WATCHES

High grade movements in fine cases 10, 20 and 25 year and solid gold cases. Also nickel and gun metal cases. Timekeepers.

A. W. APEL, Jeweler
Chillicothe Between 4th and 5th

BUCKEYE GROCERY

GALLIA AND SINTON
Home Phone 717
Phone Orders Solicited.

Canned Corn, 3 for 25c
Canned Tomatoes, extra fine, only 12½c
Canned Asparagus 20c
Argo Salmon 20c
Yellow California Peaches ..18c
2 for 35c
Cocoanut, large size 5c
Large Bermuda Onions 5c

Order in today for Stone's dropped cakes.

Flaring Posters, Advance Promises, Startling Announcements, Terrific Destruction of Prices Are Mere Hot Air If You Haven't Got The Goods To Back Up Your Statements.

WE PLAY FAIR WITH THE PEOPLE!

EVERY PLEDGE FULFILLED. EVERY STATEMENT VERIFIED. HIGH PRICES TREATED WITH CONTEMPT.

Equal Rights For Every Man's Dollar, and a Big Show For Your Pennies! Fifteen Minutes of Buying is Enough to Save a Day's Wages Here For Any Man!

EIGHTEENTH SEMI-ANNUAL

CLEAN SWEEP SALE

MORE THAN A DOLLAR'S WORTH FOR FIFTY CENTS TO PREVENT THE CARRYING OVER OF STOCKS.

WE CHAMPION THE CAUSE OF THE PEOPLE TO REDUCE THE HIGH COST OF LIVING.

Another Red Hot Special!

Boys' 50c Bloomer Knee Pants, ages 5 to 15 only

14c

Here's One Right Off the Griddle!

Men's Wool Underwear $1 and $1.50 grade.

39c

EXTRA SPECIAL — Men's 10c Real Heavy Work Hose 4c

EXTRA SPECIAL — Men's latest style $1.50 Rough Beaver Hats 49c

EXTRA SPECIAL — Men's 15c Seamless Black and Tan Hose. Special Sale Price 4c

EXTRA SPECIAL — Men's and Boys' 50c and 75c Dress Shirts. Special Sale Price 24c

EXTRA SPECIAL — Ladies' 5c Plain White and Colored Bordered Handkerchiefs 1c

EXTRA SPECIAL — Children's 50c, 75c and $1 Wool and Fur Hats.. 10c

$5.27

Takes Home Any Suit or Overcoat Worth $15.00

Can you afford to let this chance go by, a good outside covering for $5.27.

$7.97

And You Can Get the Choice Garments Worth $20.00

Overcoats galore, suits a plenty awaiting your call to ownership. They are just made up fine and dandy and a measly $7.97 buys them.

$9.37

On These $25.00 Suits and Overcoats Will Hurry Them Out

Almost without limit we can show you these high class garments upon which a low price has been set. Get next to these and we only part you from $9.37.

$3.97

$10.00 Suits and Overcoats For the Little Men Only $3.97

You men who can wear garments 34 to 36 in size, here's your pudding. Think of it, only $3.97 for all Wool clothes.

Prices Take Another Tumble. Jack Frost Defiers Drop In Price. Pulse, Feet and Body Warmers At Trifling Sums.

50c Men's Fleece Lined Underwear 29c

They won't be out of a job long. They're going to work keeping some one warm, perhaps it may be you and only 29c. Hurrah!

$1.50 Ladies' Shirts 79c

Those nice grey and white flannels that the women have been raving about. These were made by men but what do you care girls? Nothing mean about us, that's why these $1.50 Shirts are 79c.

25c Boys' Sky Pieces 10c

New head dress for kids: Caps with the inside bands to pull down over the ears to keep them warm while coasting. These are for boys 3 to 8. 25c Caps 10c.

20c Men's Wool Hose 10c.

These fine foot warmers are cut to 10c and you can tread in ice or snow and still keep tootsies warm. Wool direct from Sheepsville but the price is sheared.

Men's 75c Sweater Coats 34c

They're not going to wait long, they're going out a flying. We want all to sing the praises of this live store, so here they go 75c Sweater Coats 34c.

25c Dress Suspenders 14c.

Another hold up, but this time it's suspenders and the trousers are the ones to be held up and would you question it, the leather ends are worth almost the price and yet they are lisle webs. 25c men's suspenders 14c.

Men's 50c Ribbed Underwear 29c

We want to say good bye to these quick, so just shoved the price down and pulled the trigger that will make 'em shoot fast, don't come in all sizes but your's may be here. 50c ones 29c.

$1.50 Model Union Label Shirts 69c

All the model shirts are included, they're just the nicest shirts that man ever cared to have. They're cut full, giving you lots of breathing space. Dandy is a bum name for these $1.50 Shirts at 69c.

Salvage customers never pay any attention to so-called half price sales. They mean nothing to them. It's easy to cut to half. If you double up in the first place.

Men's 15c Hose 4c

Men's seamless fast colored hose, tan, black and other plain colors, 15c Hose 4c.

Men's 50c Underwear 34c

Men's ecru fleeced ribbed 50c Underwear 34c.

Ladies' 25c Hose 9c

Ladies' guaranteed Hose in plain colors, no blacks, 25c Hose 9c.

20c Ladies' Fleece Lined Hose 8c

Ladies' heavy fleece lined 20c Hose 8c

Men's 10c Kerchiefs 2½c

Men's plain white, hemstitched kerchiefs, 10c ones only 2½c.

50c Work Shirts 34c

Men's 50c full length and double sewed work shirts 34c.

$1 Girls Tams 10c

Choice of all the fine leather and rough beaver 50c to $1.00 Tams 10c.

75c Skating Caps 39c

Boys' and girls' nu style skating and coasting caps, worth 75c only 39c.

SHORT CUTS TO RICHES

75c Ladies' Umbrellas 39c.

Made with plain mission handles, steel rods, 75c kinds, 39c.

Men's $1.50 Wool Shirts 79c.

Men's blue and grey flannel shirts, all sizes, worth $1.50. Now 79c.

Men's $1.50 Corduroys 79c.

All the men's corduroy pants that are worth $1.50 cut to 79c.

$4 Boys' Slip Ons $2.69

In all sizes 4 to 18. A big snap. Protect the boy from rain and snow, $4.00 Slip Ons $2.69.

25c SHAWKNIT HOSE 14c

They won't tarry long. Snaps like this one go out fast. All plain colors. We bought all a big concern had and we're letting you in on the ground floor.

$1.50 SAMPLE GLOVES 48c

Wear these and cut out the icy mitt or stony grasp, some are silk lined, others not. They are for men. Mocha and Kid leather.

35c SAMPLE WOOL HOSE 17c

Kold feet cause kold in the head. Keep them warm and enjoy real comfort. These fine Cashmere and extra heavy Wool Hose will do a big day's work for little pay.

Live Coals to Warm the Outer Man and Keep Your Pipes From Freezing Without Burning Money

Eighteenth Semi-Yearly Clean Sweep Sale

The Salvage

PORTSMOUTH, O.

Two-Twenty Chillicothe At the Sign of Red

EDITED BY F. W. SHERIDAN

Baseball

BEST SPORT PAGE IN OHIO

Boxing

DOINGS OF AMATEURS

WANT LOCALS TO PLAY AT SPRINGFIELD

President Will Gableman of the Portsmouth baseball club has just received a good offer from Manager W. H. Watkins of the Indianapolis club for the local team to play exhibition games at Springfield, O., Monday and Tuesday, April 14 and 15.

BASEBALL POETRY

Under the heading of "The Literary Fan" the Detroit News uses the following two verses:

"Surely never was inclined
To view things from a narrow mind.
I'm more than willing to admit
That Sophocles could write a bit;
That Shakespeare pushed a facile pen;
That Thackeray and other men,
Such as Euripides or Burke,
Turned out a bunch of classy work;
But for my reading just provide
The Baseball Record or the Guide.

Many there are who fit between
De Maupassant and Laura Jean,
Or spend a very pleasant day
With Milton, Scott or Thomas Gray;
But tho' I've taken casual looks
Through all these authors' many books
I never could discover one
That spoke of Ford or Mathewson.
So give me—I'll be satisfied—
The Baseball Record or the Guide."

JIMMY DOYLE SLIDES HOME

Syracuse, N. Y., Feb. 2—Jimmy Doyle, the Chicago's Cub's third baseman, who was operated upon for appendicitis on Monday, died at 9 o'clock last night. Doyle was one of the best known stars of the diamond, and his critical condition since the operation, caused much anxiety in the baseball world.

BILLY THOMAS MAY UMPIRE BUT WILL NOT PLAY AGAIN

East Liverpool, O., Feb. 2.—"No more ball playing for me,"—is what Bill Thomas, the former slabster, said when queried as the prospects for the coming season. Bill has a fine position with the Carnegie company, and claims that no amount of coaxing would get him back on the diamond as player or manager. However, Bill said he would not pass up a good job as arbitrator.

Bill thinks that the umpire game provides ample recreation for the summer season.

Thomas played with Lancaster in 1910, and later was given a trial by Hamilton. He's a wise old head, and shows by his announced retirement that he knows when the procession has passed him by.

Big Deal On Tap

Chicago, Feb. 2.—A trade between the Boston Nationals and the Chicago Cubs whereby Johnny Kling, the Boston manager, will acquire a pitcher and third baseman from his old team mates, and the Cubs will annex some Boston players, has been put under way.

President Murphy admitted today that Kling stopped here some days ago and made a proposition, but that the terms were not definite. Chance was notified by wire, and has replied that he is willing to consider a trade. Accordingly, Kling, who will be in Chicago this week, it is expected, will call on Murphy and outline the trade, naming the players he is willing to give the Cubs in exchange for the men he wants.

Star Signs Contract

New York, Feb. 2.—Announcement was made at the offices of the New York American league club today that Russell Ford, the star pitcher of the Highlanders, had sent in his signed contract. Secretary Tom Davis of the Highlanders, said that the report that Pitcher Jack Warhop was a "hold-out," or that he returned unsigned the contract sent him by the club, was without foundation.

The Nationals announced that Catcher Arthur Wilson, Infielder Gardell and Pitcher Evans had sent in their signed contracts. Gardell and Evans are recruits.

Be a Steady Saver at The Royal.

DAMON AND PYTHIAS

THEY EACH BUY A CHICKEN, BUT IT'S LUCKY UNCLE HIRAM ARRIVED.

Copyright, 1912, by the Evening Telegram (New York Herald Company) All rights reserved.

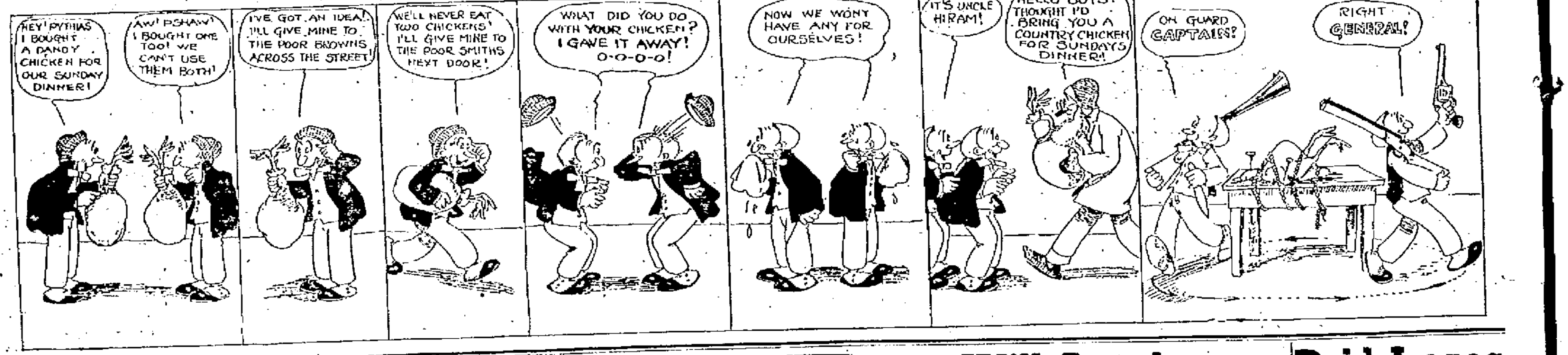

Straus Specials Are Given Great Licking

Hats off to the Haas team. They trimmed the Straus Specials at the Play House Thursday evening, 51's boys congratulating themselves that they succeeded in pinching off one of the games. The victor of Walters' team practically gives them the pennant, unless something unforseen happens like the death of the Prediger Bros., who shone with the refulgence of a new minted dollar in their games last night, Fred and Byron tying for the highest honors when they tumbled the pins for a total of 532 each. That's some total when the fact is taken into consideration that new pins were staring the artists in the face.

The scores rolled by the Specials were ordinary. The fact that this team has lost the services of one of their stars, William Pester, who deserted the ship just when he was most needed, seems to have taken the heart out of the players and they performed in a half hearted, careless manner last night. The scores made by Bittner and Schreiber were horrid, lurid and sordid—that's cussing in the purest kind of English. Malavazos was off his stride, while Capt. Sheridan for once in his life led the team, but is not going to frame those scores at that.

As stated before, the Prediger Bros. went some, the elder of the two walking off with high honors all because he clipped off the tallest score, 213. Byron, however, broke into the 200 class and has now recovered that form that made him a bear cat a few weeks ago. Russell started out nicely, and then got to thinking of his stocks and bonds and fell flat on his face. If he has another such night, he proposes to sell all his holdings in the N. & W. and go to the Bermuda Islands, where the sun never sets and the ground hog hunts not his hole in the earth. Ferguson was like Finnegan; on again, off again, gone again. He would strike, then spill and then spare and then do it all over again. At that he could have done worse. Capt' Bud's face was a study, especially after the second frame of the middle game, when he made a miss. From that time on he had his troubles, falling below the 500 mark for the first time this season. Bud is the most determined roller in the city and did some tall cussing. He said !!!"—-"!!. The scores:

Haas' Five.	1	2	3	Total
F. Prediger	159	160	213	532
Ferguson	166	145	173	484
Russell	186	160	132	478
B. Prediger	178	153	201	532
Walters	190	143	154	487
Totals	879	761	873	2513
Straus' Specials.	**1**	**2**	**3**	**Total**
Malavazos	149	157	185	491
Sheridan	190	154	168	512
Straus	131	195	152	482
Bittner	143	104	150	407
Schreiber	155	160	142	457
Totals	791	771	797	2359

Queer, But True

Once there was a time when Chicago always had good third basemen. Funny how these shifts of players go in cycles. A team will go along for years well fixed at some particular spot on the field and suddenly flunk and spend the next five years trying to fill the gap.

The New York American League club refused to waive claim on Tonneman, who was with the Boston Americans, and gathered him at the waiver price to catch. The Highlanders can stand all the strength that they can obtain behind the bat. The club never has been overstrong in that position from the day that it made its advent in New York.

Good catchers are one of the luxuries of professional baseball. There never have been so many of them that there is not room for plenty more to develop and make themselves famous. Any able bodied young athletes who have an inclination to play baseball, and think that they would like to enrich their coffers at the expense of owners of major league clubs can do nothing better than to obtain the assistance of their small brothers and practice the gentle art of catching until they are black in their faces.

Daubert Rated As 2nd By F. Chance

Frank Chance discussed baseball politics and players recently at considerable length, and during the course of his remarks he made several statements that will furnish food for the gossiping members of the Hot Stove League of the fee-bound east, as well as to furnish ball fans with some interesting news, according to a New York exchange. He wound up his talk with the positive statement that his playing days have ended and that he will not resume his old job at first base for the Cubs next season. Frank also said that he finds he cannot run the bases like he did when he was the premier [illegible] of the National League, and that this knowledge often prevented him from taking chances [illegible] that he once would have welcomed.

Chance says he would like to get [illegible] Konetchy or a Daubert to take his place, and would pay a fancy price for either of those players, but knows that he could get neither. He placed a valuation of $25,000 upon the Cardinals' first-sacker, and then said that in his opinion Daubert is worth a trifle more than Konetchy.

In ranking the first basemen of the big leagues, he said he would place Hal Chase first, Daubert second and Konetchy third with only a slight difference separating them. Daubert is a southpaw and a more reliable fielder than Chase, he says, because the Brooklyn first sacker uses both hands in making plays, instead of one, and thereby makes fewer errors than Chase, who is inclined to take too many chances in one-handed fielding efforts.

Daubert is not as fast as Chase, says Chance, and probably is not the all-around player that Chase has proved to be, year after year, but will be the equal of any of them before another year ends.

In making the statement that he would be glad to get Konetchy [illegible], Chance testified the valuation of the St. Louis player [illegible] in the last two years. Konetchy would fill a big hole in the [illegible], but Chance says he would have about as much chance [illegible] would have of [illegible] Mathewson.

Names of Central League Teams.
[illegible]

Griffith [illegible] that Pitcher Taylor [illegible] club. And [illegible] when he was [illegible] with [illegible] only.

PADDED CELLS MAY BE NECESSARY FOR WRITERS IN NEW YORK STATE LEAGUE

(Secretary Farrell's bulletin shows among others the following names on the rosters of the New York State League clubs: Coskoliskmet, Elmira Vesokoslesksk; Troy; Nemishanyi, Wilkesbarre; Greenhalghet and Coveleski, Albany.)

BY MATT FOLEY.

In former years it was a treat to see a game of ball,
For of all the nations in the sport, old Ireland had the call:
And when a slugger gripped his club to give the sphere a wrack
You could bet your boots his name began with O' or else with Mac.

Then came a change: the Irish lads became outnumbered quite,
And sturdy Teutons took their place in baseball's brightest light;
The rooters cheered for Hans or Fritz or some such name as that
As frequently as those before had yelled, "Go to it, Pat!"

And now the Huns and Slavs break in—much to the scorer's woe—
Coskoliskmet and names like that in box score will not go;
But chopping them to proper length will be a task of bliss,
Compared to writing double plays which may come off like this:
Vesokoslesksk to Coskoliskmet to Nemishanyi.

Mike O'Day Contract Reaches Springfield

Springfield, O., Feb. 2.—Clarence Kovener of Crothersville, Indiana, is the latest addition to Manager O'Day's long list of star twirlers, according to word from Owner W. H. Watkins of Indianapolis, last night, and he will report here for spring training as his contract was received yesterday. He was one of the phenoms of Indiana last year and although several major league scouts tried to get his name to a contract he refused to leave his home city.

Owner Watkins has tried for the last two years to hook Kovener up to a contract but he always refused. He pitched ball with the Crothersville team and has a record of several no hit games for the last season and one game in which not a visiting player reached first base. He is a big strapping fellow standing six feet two inches and weighing 190 pounds.

The contract of Outfielder Frank O'Day has also been received by President Watkins and the clever gardener will report here about March 15. Mike is wintering at Portsmouth, but writes that he will be on hand for the spring exhibition games. However, he will have some opposition for a place in the outfield, although he stands the best chance of any of last year's outfielders at landing a regular place on the team.

Ex-Portsmouthites Received Contracts

Columbus, O., Feb. 2.—Ed Conwell, Frank Wolfe, Frank Nesser and a number of other Columbus players in various minor leagues have received contracts for the coming season. According to a decree of the national board, they and all other players will have until March 1 to signify their intentions. A player who in February declares he will retire may encounter some difficulty getting a chance to play in case he should change his mind toward the opening of the season.

This rule, requiring an expression from players before March 1, was passed at the November meeting of minors in San Antonio and is expected to aid club owners in getting their plans made in plenty of time.

Often it happens that an athlete declares himself out until the last moment. If such a declaration is taken seriously, the team manager must fish around and line up some one to fill the supposed vacancy. Then, at reporting time, the balky player gets into line. That's the way it has been. Time will tell how the new rule works.

It may be that players, generally, do not know that it exists. Nothing is said about it in the formal contract, but it is written in the code of National Association laws.

First Church Wins Basketball Game

Before a well filled auditorium, on Thursday evening the basket ball players of the First Presbyterian church completely annihilated a team representing the Second Presbyterian church, the affair taking place at the Club gym, and the score being 46 to 12.

The First church boys simply played rings around the posies with their less skilled opponents. There was never a second when the Second church boys' [illegible] in a large measure, is the fact that they have not had any [illegible] to speak of. The material [illegible] is there and when they once get [illegible] playing together they will make [illegible] to beat them.

In the game last night Findeis, fall [illegible] for the First church, was the [illegible] star, caging no less than [illegible] baskets. Findeis is one of the [illegible] that ever [illegible] and is as fresh when the game [illegible] as when the start is given.

On Monday evening, the Club and First Presbyterian teams will meet at the Club gym and a warm game is expected. The score:

1st Pres.		2nd Pres.
Findeis	C.	Williams
Pearson	R. F.	Zuhars
Schaeffer Schlichter	L. F.	Briggs
Tatman	R. G.	Perry
Glass	L. G.	Baker

Summary—Goals: Findeis 8, Pearson 5, Schlichter 2, Williams 3, Briggs. Free throws: Findeis 4, Schlichter, Tatman, Williams 3, Briggs. Fouls: Findeis 3, Schaeffer 2, Tatman 2, Williams, Zuhars 2, Briggs 3, Perry 2, Baker 2. Referee: Selby. Umpire: Reichardt. Time of halves, 20 minutes.

Every member of the world champions has signed to play in Philadelphia next season. This is only more evidence of Connie's absolute supremacy as a salve spreader.

Fitz Will Break Into Fight Game

"All followers of the fistic art get ready for a big surprise! No, Jack Johnson hasn't retired nor Abe Attell confessed, but it is just about as bad." Old Bob Fitzsimmons is thinking of becoming a fighter again. The war horse after watching several bouts in the East, got the boxing fever and after looking over the list of middleweights, thinks that he can take care of most of them. Now Fitzsimmons confesses that he is right close to his fiftieth milestone, but he still has confidence in himself. The Cornishman is going to a health resort in New Jersey and start training and if he finds he can work himself into shape, he expects his name to head the bill-of-fare at some boxing club in the near future. Fighters like ball players, seldom realize the fact that they are through when Father Time has counted the fatal ten over them. After they have reached the height of their career and then begin to slip, it takes many beatings before they are convinced that they are not what they used to be.

AFTER ANSON'S RECORD

Hans Wagner has one ambition this coming season which he will strive with all his power to fulfill. It is to hit three hundred. Now Hans has been hitting three hundred for the past 15 years regularly and the thing has sort of become a fixed habit with him. No one is surprised when the "Dutchman" whales the ball around the .350 mark, for he has done it so long that fans expect nothing less of him. But this season Wagner is more anxious to hit .300 than he has been for many years. This is the reason. Pop Anson for 15 consecutive years hit for a .300 average or better, but he fell down on his sixteenth attempt. Now Wagner has the same record and his total batting average for the last 15 years is .341. This coming season Wagner hopes to bat .300 for the sixteenth successive time and thereby surpass the record made by Anson. If Honus accomplishes his desire he will have added new laurels to his rapidly growing string.

BASEBALL BRIEFS

First Baseman Luderus of the Phillies, who hit the ball like a pile driver for awhile last season, has signed his Quaker contract and hopes to hit the ball all the time this year.

Pittsburg scribes are fretting and fussing over the lack of news. Here it is February and no a single holdout among the Pirate players. That can't be a real major league club not to have a dissatisfied player on it this time of the year.

"Muggsy" McGraw of the Giants has a recruit on his list who answers to the name of Needle. It seems like this youngster ought to have an excellent chance to stick.

The latest Tiger to be sent to the farm in Providence is Elmer Mitchell, southpaw. The release of Mitchell was a surprise. While he has not pitched a whole game since joining the Tigers, he was looked upon as a fixture for this year.

When the thirty-three players now on the Detroit club's pay-roll are gathered at Monroe, La., next month there will be in camp 5898 pounds of playing material—nearly three tons.

Problem is settled. For the first time in years the question among the big leagues as to who will play the initial sack was unsettled until after training. This year every team has made the choice.

Jimmy McAleer says that he got a team in Boston with corking good pennant chances, and he declares he will be satisfied with nothing but first place. According to Connie and Jennings, McAleer will be sadly disappointed by next fall.

Forrest Morrow, who pitched winning ball two seasons for the Purdue baseball team, has been signed by the Brooklyn club of the National league, and will report there in two weeks. Morrow made a good record on the school team. He is only 20 years old.

Tinner May Locate Here

Byron Shriver, a tinner, and son-in-law of Walter Drennan, of Chillicothe street, arrived here from Jackson, Thursday, with a view to locating. Mr. Shriver has for some time past been employed with the C. H. & D. He was a brother of the late Tod Schriver, the Manchester, O., aviator, who was killed in making an airship flight in Porto Rico some weeks ago.

Freight Agent In The City

Howard Morten, soliciting freight agent for the Union lines, has been here several days on business. He makes his headquarters in Ironton, but will very likely live in Portsmouth. He was appointed to his present position on January 22. He is employed under Commercial Agent Koontz, of Ironton, and his territory takes in Scioto county.

William Eskew, the printer and rubber stamp manufacturer, is suffering with a badly swollen foot, due to rheumatism. Billy expects shortly to go to Hot Springs, Ark., hoping that a few weeks' stay there will relieve him of the malady.

Brakeman Is Injured

G. M. Cabell, an extra brakeman, slipped on the snow and fell just as the B. & O. S-W. freight train was leaving Hamden Thursday. His ankle was badly sprained.

Floyd Smith, son of Deputy Sheriff Smith, who has been laid up with an attack of lagrippe for some days, has resumed his duties at the Central machine shop on West Fifth street.

Brid Loses Friend By Death

Al Bridwell was much grieved to learn of the death of Fred M. Knowles, former secretary of the New York Giants which occurred at Denver, on Thursday. Mr. Knowles, who was a warm personal friend of Bridwell, fell a victim to tuberculosis.

PLAYERS RECEIVE CUT IN SALARIES

Most of the minor league players who have received contracts for this season have found out to their sorrow and dismay that their salaries in most cases have been considerably reduced from their former figures.

That this move was to be expected is no surprise after the disastrous results of last year in most of the minor circuits, many of whom failed to last out the season while others just barely pulled through.

Minor league ball as a rule is not a paying venture, the only chance in most cases to break even laying the selling or drafting of players, and if a minor league club is unfortunate enough not to have any men sold or drafted it means hard sledding for the owners.

It is a hardship on the players to have to stand a salary cut at any time, but in the light of last year's experience in minor league circles, the general salary cut was determined upon at the minors meeting held in San Antonio, Tex., last November.

NALLY TO BE MOLDER

Outfielder Nally, Pitcher Ihrig and Catcher Schwab of last year's Springfield club will try for the Newark team. Nally played in Newark most of year before last, and was a favorite.

TOMMY BURNS IS READY TO RE-ENTER THE RING

Honolulu, Feb. 2.—Tommy Burns, who arrived here today from Australia en route to San Francisco, announced that he is ready to meet Jack Johnson on his own terms, having recovered from an injury to his knee, sustained in a lacrosse game about 18 months ago. Burns went to Australia some time ago with Jack Lester and has been training pending full recovery of the wrenched knee.

In a letter to President Murphy a few days ago Sheckard remarked that he was not going to quit baseball until 1923 at least, or later than that if his whiskers did not grow out too long and interfere with his fielding.

Clarke Griffith is planning to take a corps of expert cooks South with the Washington team. Is it possible that the "Old Fox" has at last discovered what ails the Washington club?

Buick
R. S. PRICHARD

THE NEW LYRIC THEATRE!
NEXT DOOR TO NEW FIRST NATIONAL BANK BUILDING
Opens Saturday 1:30 P. M. and 6:30 P. M.
Latest Independent Releases Of Fine Motion Pictures

COHAN MUSICAL PLAY COMES MONDAY NIGHT

The seat sale opens Saturday morning for a musical comedy, "Forty-five Minutes From Broadway," at the Grand Monday evening. This is a Cohan attraction. It is different from "The Chocolate Soldier" in all ways. The music is snappy, there is more comedy, and there is not as big a chorus. The company carries forty people. "Forty-five Minutes From Broadway" has been one of the biggest hits of the musical comedy world.

✦ ✦ ✦

COMING.

"A Pair of Country Kids," Saturday matinee and night.
"Forty-five Minutes from Broadway," Monday.
"The Beauty Spot," Tuesday.
"The Crusaders," Wednesday and Thursday.
"Country Boy," February 23.
"Baby Mine," February 28.

✦ ✦ ✦

"A Pair of Country Kids."

The above play will be presented in this city Saturday matinee and night at the Grand Opera House, and lovers of a truly first-class rural comedy will be well paid to attend and witness a metropolitan production at popular prices. Scenery complete for each act is carried and the novelties are the great wharf scene, Boston, and a realistic explosion and fire in a deserted box factory, and there is no play before the public today that possesses the sensation and comedy as presented in "The Country Kids." The company has received words of praise everywhere and numbers some well known and prominent players, singers and dancers who are well placed in parts suited to the talents of each. Numerous specialties are introduced during the play and all dull scenes have been set aside for fun galore and to give our patrons one continuous hearty laugh.

✦ ✦ ✦

"The Beauty Spot."

Endorsed by a solid year's run at the Herald Square theater, New York, "The Beauty Spot," a new musical play by Reginald DeKoven and Joseph Herbert, with Frank Deshon in the leading role, will be the attraction at the Grand Opera House, Tuesday night.

Mr. DeKoven, who it will be remembered, wrote the music for "Robin Hood," "Bob Roy" and "The Highwayman," is said to have surpassed himself in the music he has written for "The Beauty Spot," and Joseph Herbert has provided Mr. Deshon with some exceptionally clever songs, among which are: "She Sells Sea Shells," "Foolish Questions," "I'm Going Crazy," all of which give him an abundant opportunity to display that class of comedy of which he is the chief exponent.

✦ ✦ ✦

"Forty-five Minutes From Broadway."

"Forty-five Minutes From Broadway" will be the offering at the Grand Opera House Monday evening. The book, lyrics and music are Mr. Cohan's own, and it is said that he cast the piece and rehearsed the company personally, which is proof positive that he is still interested in the show.

Every theatre-goer recalls the "unknown" in "Little Johnny Jones," another of the Cohan Comedies. "Forty-five Minutes From Broadway" has another equally popular type in the character of "Kid Burns." This unique character holds a close second place in the hearts of those who enjoy the Cohan characterizations.

"Plain Mary" is also a gem, she being a comedienne in real life who lives just forty-five minutes from Broadway by rail, and this circumstance gives the play to be seen here its title.

Clusters Ready

All of the iron posts for the new electric lights which merchants are installing on the sidewalk in front of their stores on Chillicothe street, between Fourth and Gallia streets, are in position and the lights will be used for the first time Saturday night.

THE D. T. & I. IS WAKING UP

Dispatches from New York tell of the reorganization of the Detroit, Toledo and Ironton railroad, which runs through Ross, Pike, Jackson and Lawrence counties.

The telegraphic story, after going through the details of the reorganizing of the road, also imparts the knowledge that a certain amount is to be set aside for the building of a cut-off, which would take in 22 miles of railroad, the purpose of the cut-off being to do away with heavy grades.

This cut-off means the abolishing of the heavy grades which have caused numberless wrecks on the road in the vicinity of Summit Station. The road from Waverly to Storm's Station is one of the worst pieces of railroad in the country and should have been abandoned many years ago.

Finishing New Scales

Work on the new scales at the N. & W. terminals here is progressing so rapidly that the job will be completed next week. Then there will be a scale house on both sides of the "hump."

Grows Hair On Bald Heads

Bald-headed People May Get A New Chance in Life

In these days when youth is the moving factor in business, when a man makes his mark at thirty-five and is ready to retire at forty-five, when business houses pension the man we call middle-aged" rather than allow his lagging influence to intrude upon the commercial rush, a bald head is almost fatal to any man's hopes. The following must therefore prove interesting to people who are losing their hair or who are bald.

Resorcin is one of the latest and most effective germ killers discovered by science, and in connection with Beta Napthol, which is both germicidal and antiseptic, a combination is formed which destroys the germs which rob the hair of its nutriment, and also creates a clean and healthy condition of the scalp, which prevents the development of new germs.

Pilocarpin is a well-known agent for restoring the hair to its natural color, where the loss of color has been due to a disease of the scalp. Yet it is not a coloring matter or dye.

This combination of curatives mixed with alcohol as a stimulant perfects a most effective remedy for hair and scalp troubles.

The famous Rexall "93" Hair Tonic is chiefly composed of Resorcin, Beta Napthol, and Pilocarpin. It helps to make the scalp healthy, to nourish the hair, to stimulate the follicles. Where the head is already bare, it enters the follicles, revitalizes the roots, supplies nourishment and stimulates a new growth.

We want you to try a few bottles of Rexall "93" Hair Tonic, on our personal guarantee that the trial will not cost you a penny if it does not give you absolute satisfaction. That's proof of our faith in this remedy and it should indisputably demonstrate that we know what we are talking about when we say that Rexall "93" Hair Tonic will grow hair on bald heads, except, of course, where baldness has been of such long duration that the roots of the hair are entirely dead, the follicles closed and grown over, and the scalp is glazed.

Remember, we are basing our statements upon what has already been accomplished by the use of Rexall "93" Hair Tonic, and we have the right to assume that what it has done to hundreds of others it will do for you. In any event you cannot lose anything by giving it a trial on our liberal guarantee. Remember you can get Rexall Remedies in this community only at our store—The Rexall Store. Wurster Bros., 410 Chillicothe street.

Interurban Company Appears In Earnest

That the Cincinnati and Pittsburg Electric Railway Company means business is evidenced by the fact that application for the renewal of its franchise are now being made in Clermont, Lawrence, Brown and Adams counties, in addition to this county. A representative of the company will appear before the Adams county commissioners Monday. At the same time another will appear before the local commissioners seking an extension of the franchise until May 22.

As the time of extension is so short, it is thought it will be granted.

The Times is informed that if the extension is granted and plans can be consummated, the work of making the line to New Richmond a standard gauge will start in the early spring and at the same time the grading will be started toward Portsmouth.

Behind the plans of the promoters are other projects, it is claimed, which will mean much to the future of the Ohio Valley.

MORE OX DRIVERS

Earl Dodge employed at the Portsmouth steel plant is eligible to the ox drivers' club, being a driver of some note, having been a logger in a number of saw milling jobs. Dodge claims there is quite a difference between driving a yoke of yearling calves in the good old summer time, and in guiding a three yoke team of oxen hitched to a thirty-foot log through a stumpy forest with the thermometer hovering near the zero mark.

Lyons, Kansas.
Jan. 29, 1912.

Editor Portsmouth Times,
Portsmouth, Ohio.

A friend of ours in your city, has sent us a clipping from the Times, containing a list of the members of the "Ox Drivers' Union or Association", and we would be pleased to have some information in regard to it. Is a non-resident eligible to membership? What are the necessary qualifications to become a member? To whom should application for membership be made? In the printed list of members, was a few surprises to us, some of our old time friends are enrolled as ox drivers, that we were not aware of their having the least bit of bovine education, didn't know that they had even drove a cow to pasture. We knew they had driven balky mules and spavined "hosses," but never suspected they had any aspirations for the higher ranks of the profession, as that of ox driver; but they may have caught the spirit of the age and taken steps to achieve a higher standing in life's journey. In our youthful days, in ox driving, we thought we were IT, a capital "I" and a big "T." We have driven oxen to haul cord wood, iron ore, manure, lumber, saw logs, and for several seasons we hauled a steam threshing engine from Haverhill, on the Ohio bottoms, to Sharonville, on the Scioto bottoms, and all intermediate points, Beaver Flats, Hosstown, Dogwood Ridge, and Wheelersburg, and with a long ox whip in our hands, the bottom of our trouser legs on top of our boots, out hat on the "haw" side of our cranium, we could emit a volley of "epithets"—nouns, common and proper, accompanied by appropriate adjectives, that was guaranteed to make an ox wave his cundle appendage, and warm into his yoke instanter.

But we have long since laid down the "bull whip." Don't suppose we would be much good at it now, for in addition to being a great-grandfather and a member of the Methodist church, we have got to the point where we can't "cuss" grammatically any more; but believe we are eligible to become a member of the organization.

R. B. Shumway.

Jonathan Tener, of the Gallia street commission firm of Rice & Tener, is another who is eligible to membership in the Ox Drivers' Association. Mr. Tener says flies never came near his oxen when he was on the job with a big black snake whip.

Theodore, the little son of Mr. and Mrs. Henry Ribble of Washington street, is quite ill with bronchial trouble.

Grand Patriarch Is Coming to the City

Word has been received that George M. Rewell, of Cleveland, grand patriarch of the Encampment branch of the Odd Fellows, is coming to Portsmouth next Wednesday evening.

Portsmouth Odd Fellows are planning to give the distinguished visitor a big reception. Portsmouth lodge will meet that night and it is likely that Mr. Rewell will remain here for several days looking over the field.

CROUPIERS GET MORE PAY THAN MINISTERS

(By United Press.)

Nice, Feb. 2.—Declaring that Croupiers at the gaming tables in the big French gambling resorts earn more than ministers and ambassadors, and that the winnings of the owners are "princely," a member of the French chamber proposes that a new tax be assessed upon the tables graduated according to the winnings.

The croupiers get no salary. They live on "tips." At the Enghein Casino near Paris, these amounted to 1,737,000 francs during the season of 1911. The winnings of the Casino tables amounted to 8,429,912 francs. Here in Nice, the owners of the gambling tables made a neat little profit of 7,499,000 francs. Much of this was lost by Americans.

FIENDISH PAIN OF PILES

Done Away With By A Pleasant Internal Medicine.

All the worst tortures of human life, rolled into one, can hardly compare with the fiendish pain of piles. The victim eagerly buys anything that will bring a moment's ease, but the trouble usually comes back. Get HEM-ROID—a scientific inward pile cure, that frees the stagnant blood and dries up the piles.

HEM-ROID (tablets), sold by Wurster Bros. and all druggists, under guaranty. Dr. Leonhardt Co., Station B, Buffalo, N. Y. Write for booklet.

Frank Is A Grandpa.

Frank Fagan, veteran watchman at the Seventh street fire station, is feeling mighty chipper just now and it's all because of receiving news that he is a grandpa again, a fine eight-pound son having been born to his son-in-law and daughter. Mr. and Mrs. James Markin, of Springfield, Thursday.

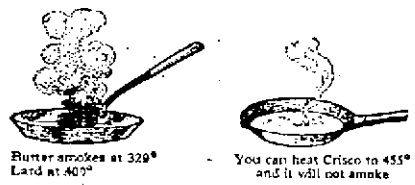

No smoking—no burning

All cook books say that to fry in lard, you must get it "smoking hot."

At 400 degrees, lard begins to smoke and burn. To fry with it, you often have to fill your kitchen with smoke, and the burnt lard makes black specks on the food.

You can heat Crisco very much hotter than lard and it will not burn or smoke.

You can heat it so hot that it fries foods in half the time required with lard and no distasteful "frying odor" permeates your dining room and kitchen.

Crisco fried foods never have burnt black specks because Crisco does not burn. You will find they are the most appetizing looking fried foods you have ever seen.

In frying with lard you have noticed how you have to keep adding more. With Crisco, you never have to do this. This shows how economical Crisco is.

The Procter & Gamble Co.

Sold in 25c packages by all grocers

The Brew Is Great

And the Price Is Reasonable

ORDER A CASE AT ONCE AND YOU WILL BE MORE THAN PLEASED WITH THE WEST VIRGINIA EXPORT. IT IS EXHILIRATING, REFRESHing AND HAS NO EQUAL AS A TONIC. GIVE IT A TRIAL.

ALBERT S. MAIER, Sales Agent

Portsmouth, Ohio.

Brewed by West Virginia Brewing Co., Huntington, W. Va. Special price in case lots. Home Phone 149. Bell Phone 152

DELIVERED IN PORTSMOUTH OR NEW BOSTON.

New Bartender.

Walter Windel has accepted a position as bartender at the Lindsey saloon on Chillicothe street.

Judiciously Spent Money is That Put Into Homes

Because dollar for dollar we do not believe there is anything else on earth that brings the same pleasure as a home. And again, by investing right here in your home community you are dealing in values you understand and with people you know; hence the risk of loss is completely eliminated. What you don't know about lumber we are here to tell you and we may be able to help you avoid many of the mistakes that are frequently made in the selection of lumber unsuited for different purposes. Some lumber is O. K. for outside uses and not worth a cent for interior finish, and vice versa. We know just what is best for most purposes and have it in stock to show you. Drop in and let's talk it over.

"There's No Place Like Home."

The River City Lumber Co.
1005 LINCOLN ST.

Morse's and Lowney's Fine Chocolates. Fresh Supply.

Miller's Pharmacy
Corner Ninth and Waller
Near N. & W. Depot.

CARNATION CREAM

Makes the skin soft and velvety. Apply to the dry skin night and morning. All roughness and irritation will soon disappear. Get a bottle today.

Hager's Pharmacy
Gallia and John Sts.

REMEMBER

That Any And All Labels From
ADAM PFAU'S BREAD
ARE GOOD FOR
IMPORTED CHINA
See the display at the bakery.

Storage and Packing

First-class accommodation at reasonable rates for storing household goods.

Expert furniture packers and shippers.

Portsmouth Storage & Auction Co.
46 Gallia St. Home phone 401

Hotel Manhattan
—AND—
Restaurant
European Plan. Reasonable Rates
Rooms and Bath.
MAHERAS BROS. Proprietors
18 GALLIA.

For Your Baby's Sake

buy a WAGNER Quick Folding Go-Cart.

We have in stock a full line of new models. Come in and examine them.

The WAGNER opens or closes automatically with one movement of the handle.

It is roomy and comfortable for the child in any position. *Soft, flexible springs*, under the seat.

The WAGNER is *safe*. Seat so placed that it can't tip backward. Safety brake holds cart anywhere when left alone.

The WAGNER is the handsomest cart made. Built on graceful lines, beautifully finished in nickel and enamel, upholstered in best quality leatherette.

Wagner QUICK FOLDING GO-CART

YOUR CREDIT IS GOOD

East End Furniture Co
Eleventh and Lawson Streets
Simpson Block.

GLASSES

If made right, preserve sight. My Glasses are made right.

DR. PERRY
617 CHILLICOTHE ST.

Pure Liquors for Medicinal Purposes

Greenmill, per quart	$1.00
Guckenheimer, per quart	$1.00
Overholt, per quart	$1.00
Melwood, per quart	90c
Golden Age, per quart	90c
White Mountain, per quart	85c
Denison Straight, per quart	75c
California Wines, per quart	50c

C. E. CROPPER
Distributor of Fine Liquors
174 E. Eleventh Street.
Portsmouth, Ohio.

TAKE NOTICE

Your furniture wants can be satisfied at

A. STEINKAMP & CO.
118, 120, 122 West Second St.

For high quality and reasonable prices in photographs go to King's. You are sure to be pleased. Sittings made day or night. Babies' pictures our specialty.

211 Chillicothe Street.

Pure Ice Cream

Made fresh every day.

Delivered to any part of the city.

GEO. W. FREUND
The Druggist.
Corner Gallia and Offnere.

Norfolk & Western

Schedule in Effect June 11.

Kenova District—Eastbound.

No. 18, Daily ..... 7:00 a. m.
No. 16, Daily ..... 11:45 a. m.
No. 32, Daily ex Sun. 7:28 p. m.
No. 4, Daily (fast) 12:01 a. m.
No. 34 Sunday only ..9:28 p. m.

Columbus District—Westbound.

No. 3, Daily, fast train 3:47 a. m.
No. 33 Daily ..... 7:25 a. m.
No. 15, Daily ..... 3:35 p. m.

Cincinnati District.

No. 23, Daily (fast) 4:00 a. m.
No. 35, Daily ex Sun. 7:30 a. m.
No. 37, Daily ..... 2:20 p. m.
No. 25, Daily fast train 3:40 p. m.

Cincinnati to Portsmouth

Lv. 6:50 a. m. ar. P. 10:20 a. m. *
Lv. 8:45 a. m. ar. P. 11:20 a. m. *
Lv. 5:40 p. m. ar. P. 9:30 p. m.
Lv. 8:50 p. m. ar. P. 11:40 p. m. *

* Daily.

Pullman sleepers and N. & W. cafe dining cars on all through trains.

For further information, apply to S. B. Adams, Passenger Agent, 420 1-2 Chillicothe street. Telephones: Home, 47; Bell, 67.

Chesapeake & Ohio Ry.

Schedule subject to change without notice

Trains leave South Portsmouth, Ky., Ferry steamer Chesapeake leaves Portsmouth, O., 30 minutes prior to departure of trains.

West Bound.

In effect July 9, 1911.

No. 1 daily, fast train 7:04 a. m.
No. 3 daily, fast train 1:54 p. m.
No. 7, daily, local 2:14 p. m.
No. 5 daily, fast train, 5:29 a. m.
No. 17 week days, local 7:25 a. m.

East Bound

No. 2 daily, fast train 2:44 p. m.
No. 4 daily, fast train 11:43 p. m.
No. 6 daily, local 11:31 a. m.
No. 8 daily, fast train 12:37 a. m.
No. 16 week days, local 7:15 p. m.

Ticket office, 126 Market street, Washington hotel. Both phones.

D. A. GRIMES, Agent.

CONTRACTORS

For Slate and Tin Roofing, Galvanized Iron Work, Steel Ceilings, Hot Air Furnaces. If your roof or spouting leaks, call

W. S. HANEY,
1049 Clay St. Phone 592.

Alabastine Wall Coating

Most popular thing out for beautifying interiors. Good to cover plaster, wood, brick—even wall paper. Tints are rich, soft, velvety.

Alabastine does not harbor bugs or germs—is strictly sanitary. Cheaper than cheapest wall paper.

Moser Matt Flat Finishes

in 16 beautiful tints, for new walls, old walls, new woodwork and old woodwork.

THE
Fisher & Streich
PHARMACY
PHIL M. STREICH, Prop.
Opposite Postoffice

The Care of Your Teeth

Should be the prime consideration for you.

On the condition of your teeth depends the state of your health.

Decaying teeth are the cause of indigestion, intestinal and other disorders.

You cannot afford to neglect the health of any part of your body, for one part is dependent on the other.

We do the highest class of dental work at prices that are reasonable.

Our work is guaranteed.

We will examine your teeth and tell you about their condition without any obligation on your part.

Marlatt & Schweinsberger
Dentists
Open Evenings Sunday—9 to 12.
605 Chillicothe Street
Next to Fisher & Streich's Drug Store.

LOOK OUT!

—North Waller Street—
From Gallia Street or from Ninth Street and see the grading of the beautiful

SUNNYSIDE ADDITION

50 LARGE NEW LOTS

9 minutes' walk from the New High School.
2 short squares from street car line.
Across the street from the property of the New Lincoln School.
Ideal drainage, fine air and other ideal residence conditions.
Reasonable restrictions.
Better look this over before buying your New Home.
Write or telephone Simon Labold or L. C. Turley for further information.

"Virginia Reel and Square Dance Not Objectionable"

Rev. Crayton Brooks On 'Modern Round Dance'

The subject of a talk by Rev. C. S. Brooks at the First Christian church Thursday night was the "Modern Round Dance," and which was heard by a splendid audience. The pastor at the outset of his discourse said he was not a crank or extremist on the subject, yet his indictment of the favorite amusement of many, especially young folks, was severe at times.

Rev. Brooks gave many reasons why he is against the modern round dance, and he also discussed the excuses offered by those in favor of it. He said that it belongs to the lesser sins and admitted it was not the greatest crime on the calendar. "There are some dances not objectionable. For instance, the grand square or Virginia reel, as in the old days," said the speaker, "but that style of dancing is no longer fast enough for society, and that is the reason the modern dance presents a real problem."

Rev. Brooks stated that he was talking against the dance because no one can say anything in its favor, and he was against it on account of the people in favor of it." I am against the dance because of the place one usually finds it. The environment it presents is bad as a rule. The dance hall is not a proper place for a young girl, because the association is unrestricted, and there are other well founded objections."

The speaker quoted the report of a slum worker in a big city of an investigation made of 200 fallen girls, and of these 163 said they attributed their downfall to the dance. The pastor asserted that fact, if true, is sufficient to banish the dance. You have probably often heard the expression: "I'd rather dance than eat." Rev. Brooks said: "But I want to ask you what such people are actually worth in the Kingdom of Jesus Christ!" After mentioning the four stock arguments of those in favor of the dance, namely: Fine exercise, teaches one to be graceful, an accomplishment, the bible doesn't condemn it, the pastor answered these excuses and then took up many different evils resulting from the modern dance, and here are a few things that he said:

"I am against it because all the churches with the possible exception of the Episcopal are.

"It's a vestibule to hell.

"Invariably, when the dancing habit comes into the life of a person, religion goes out.

"Of the disease brought on by the excessive physical exercise that often results in ill health.

"Of its doubtful propriety and morality.

"Of its effect on the individual.

"Do you know of anybody powerful in prayer that is powerful in dance?"

"Any fool can learn to dance; it's a low form of accomplishment."

Interest Notice.

All money deposited at The Royal Savings and Loan Company before February 10th will receive four per cent interest from February 1st.

BOTH ARE VERY SICK

Edward Stout and wife, an aged couple living near Harrisonville, are both extremely ill with pneumonia. Their condition has grown so grave that but slight hopes are entertained for their recovery.

HOW'S THIS FOR PAUPER LABOR?

(By United Press.)

Berlin, Feb. 2.—Out of a population of 39,145,535, in the kingdom of Prussia, 8,199,181 persons with a total of 16,768,154 relatives depending upon them, earn less than $20 a month according to statistical figures just given out. There are 8,937,110 persons with an income of approximately $7 a week and 3,893 with an income of $60,000 a year. In 1892 there were 31 persons in Prussia with an annual income of $250,000 or more; today there are 145. "Vorwortz," the Socialistic organ, compares them under the heading of the "Lean and the Fat."

America In Lead

(By United Press.)

Vienna, Feb. 2.—That the juvenile courts, education of juvenile delinquents and the care and protection of dependent children in America, are better than in any other country in the world was the statement made here at a meeting of the Society for the Protection of Children, by Count Gleispach, professor in the German University at Pragne. Count Gleispach has just returned from America, where he made a study of the juvenile court system.

Tells How To Cure A Cold

The most severe cold will be broken, and all grippe misery ended after taking a dose of Pape's Cold Compound every two hours until three consecutive doses are taken.

You will distinctly feel all the disagreeable symptoms leaving after the very first dose.

The most miserable headache, dullness, head and nose stuffed up, feverishness, sneezing, running of the nose, sore throat, mucuous, catarrhal discharges, soreness, stiffness, rheumatism pains and other distress vanishes.

Pape's Cold Compound is the result of three years' research at a cost of more than fifty thousand dollars, and contains no quinine, which we have conclusively demonstrated is not effective in the treatment of colds or grippe.

Take this harmless Compound as directed, with the knowledge that there is no other medicine made anywhere else in the world which will cure your cold or end Grippe misery as promptly and without any other assistance or bad after-effects as a 25-cent package of Pape's Cold Compound, which any druggist in the world can supply.

Child Labor Bill Passed

Washington, D. C., Feb. 2.—The child labor law has the senate by a vote of 54 to 30 after a whole day of debate on the bill, in which Senator Chilton, of West Virginia, made a bitter attack on the measure.

POLICE ON A STRIKE

(By United Press.)

Budapest, Feb. 2.—The entire police force of Somylo, Hungary, has gone on a strike for more pay. At present its members receive $10 a month.

Lumbago and Rheumatism

Cure it quickly. Rub on Begy's Mustarine and pain will vanish. Nothing so good for corns, bunions, coughs, sore throat or chest, rheumatism, neuralgia, stiff joints, earache, toothache, headache, etc. Be sure it's Begy's. Worster Bros. guarantees it. 25c.

ANOTHER CAR Of Shredded Fodder On Sale At HORR BROS.

Rev. Porter Is Ill At New Boston Home

The many friends in this section of the Rev. B. F. Porter, of Grace street, New Boston, will be sorry to learn that this patriarch of Baptist ministers, is very ill. He is confined to his home and finds the enforced idleness very irksome.

Rev. Porter, despite his physical condition, keeps up his work for his Master wherever it is possible. The open air meetings at New Boston last summer were due to his planning.

Each winter he suffers much, and usually has to remain indoors but this winter he is worse than usual.

102, COOKS HER BIRTHDAY CAKE

Healdsburg, Cal., Feb. 2.—A cake of her own baking with 102 lighted candles, each symbolizing a year of her life, held the place of honor on the table today when "Grandma" Electra Kennedy gave a birthday party in her home here.

Mrs. Kennedy was born in Derby, Vt., in 1810. The Mexican war found her in Mexico, where her husband had established a cotton mill. In their flight of 1,400 miles, filled with exciting escapes from Mexicans and Americans, Mrs. Kennedy rode astride a mule. The gold rush of '49 brought the couple to California.

Mrs. Kennedy was one of the first women to register when the new suffrage law carried in this state. She attributes her long life to simple living.

COST MILLION TO DIE

(By United Press.)

London, Feb. 2.—It cost the late Charles J. Sofer-Whitburn, aged 76, more than a million dollars to die.

Under England's inheritance tax laws, the estate, valued at $7,500,000, and all but $500 of which was bequeathed to relatives, was today assessed $1,200,000 in "death duties." The $500 went to the Society for the Prevention of Cruelty to Animals.

Strike On Virginia Railroad Growing

Roanoke, Va., Feb. 2.—Following the walk out yesterday of more than 500 shop employes of the Virginian railroad at Princeton, W. Va., similar action was taken today at the shops of the company at Victoria, Page, Elmore, Eccles and other points along the line of the railroad. If the determination of the employes is carried out, as they assert it will be, it is believed that a general tie up of the system will follow.

It was said today that the walk out would include Roanoke and that the men employed in the roundhouse were in sympathy with the movement and intended to join in the action set by the respective heads of the unions at Princeton. However, late this afternoon it was declared by local officials that no intimation had been received of such intentions and the men were all at work.

The cause that led to the split between the men and the railroad company dates back to last month when 100 men were laid off. A committee was appointed that conferred with the officials at Norfolk.

The result of this conference was the agreement on the part of the company to reinstate the employes, but reduced the working time in all departments to eight hours a day, which the employes assert was equivalent to a reduction in the wage scale.

It is declared that the company was officially notified that this was not acceptable to the men, for the reason, it was explained, that it was in the nature of a breach of good faith, and was getting around the agreement reached at the time of the Norfolk conference. Those who have joined in the walk out, include machinists, boilermakers, helpers, car repairmen, carpenters, painters, and other operatives.

Officials of the railroad as usual maintain the strictest reticence concerning the trouble, and treat the matter rather lightly. However, they take occasion to deny that the contentions of the men are true, and disclaim that the regular operation of the line will be in anywise materially affected. On the other hand, officers of the unions also decline to discuss the matter. They say that their action speaks for itself, and refuse to give out any information as to their future plans.

It is understood that the officials of the railroad today declined to receive a committee representing the unions at this time.

According to information February 22d has been appointed as the earliest date when the demand of the men will be heard by company officials at headquarters in Norfolk. If this information is correct, it will be just exactly three weeks before the demand of the dissatisfied employes will receive official attention.

SURPRISED

You will be agreeably surprised at the satisfaction obtained from your photographs if made at KING'S. Sittings made day or night. 211 Chillicothe Street.

TWITCHING NERVES

Bangor Man Was Tortured—Could Not Sleep.

It would be very hard for anyone to convince Mr. Samuel Bruch, of Bangor, Pa., that he had not been wonderfully benefited by Vinol. He says:

"Owing to weakness of the nerves which were constantly paining me and twitching so that I could not sleep at night, I was weak and run-down. Hearing that Vinol was an excellent tonic and strength creator I commenced using it and immediately began to feel much better. My nerve trouble left me and I can now sleep better than I have for a long time.

"I can truthfully say that Vinol has done all for me that is claimed for it."

The reason Vinol did Mr. Bruch so much good is because it gave him new strength and built up his health in general, just as it does for all weak, nervous, rundown people—just as it will do for you if you are that way.

Vinol is sold on our positive guarantee that it must help you or you get your money back.—Frank Amann.

MRS. MASON'S SHAMPOO CREAM

Is a pure, antiseptic shampoo for cleansing hair and scalp, removing dandruff and stimulating the hair growth. It stops falling hair. Frank Amann, Druggist. 25c.

Suppose They'll Live In—Wheeling

HEIRESS WEDS A DEVIL

Wheeling, W. Va., Feb. 2.—His sweetheart furnishing the money for the license, house furnishings and rent, Martin Nithmann, 17, a printers' "devil," was today married to Miss Lena McFeley, 18, an heiress, of Bellaire, Ohio. They will make their home in this city and live on $6 a week, the salary of the groom, unless the heiress' parents come to the rescue and aid the newly-weds on the sea of matrimony. Nithmann recently won a Marathon race and the heiress fell in love with him.

AND THE WIFE IS USUALLY THE ONE WHO SUFFERS, THOUGH SHE IS INNOCENT

Mrs. Bertha Bridges is reported on the verge of nervous prostration from worry over the escapade of her husband, Train Dispatcher Roy Bridges.

Mrs. Bridges' mother, Mrs. Clark, is now making preparations to move back here from Chicago in order to be near and take care of her daughter and young children.

Those on the inside say that the past few days have revealed a number of instances that show the dual life that Bridges led. Before leaving home he kissed his wife and little ones, when only five minutes before he dropped a suit case containing his surplus clothing from an upstairs window of their home.

SATURDAY SPECIAL

$1.00 RUBBER GLOVES 69c

Sold on a positive guarantee.

Red Cross Pharmacy

Seventh and Chillicothe Streets.

Bed Room Furniture

A CAR OF THIS FURNITURE JUST IN

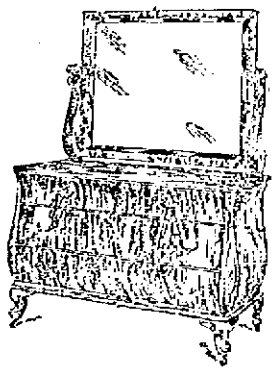

We have just received a car of fine Bed Room Furniture fresh from the factory. They contain the latest and best designs in

DRESSERS CHIFFONIERS and BEDS

seen by our buyers in last month's furniture markets. We made a special effort, selected only the tastiest and neatest patterns and had them shipped at once for you to see. You can rest assured that this shipment insures the best and most complete assortment in town.

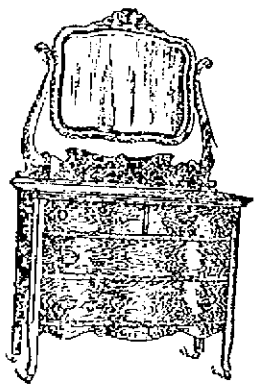

SPECIAL NO. 338

Here's a great big 75c value in COSTUMERS. We have 144 fine, strong Costumers, about six feet high with six hangers. They'll go fast, so you'll have to hurry to get one. They go on Saturday only, for just **29c**

A SQUARE DEAL

The Sam'l Horchow Co.

42-44 GALLIA ST.

HOMES FURNISHED COMPLETE

FIVE REASONS Why You Need a Percolater

1. It cooks better coffee.
2. It needs less coffee.
3. It uses up all the coffee.
4. You cannot fail to make good coffee with our Percolators.
5. It is a real economy.

Cost $5.75, $7.50, up to $10.00 and $12.00.

Albert Zoellner

Jeweler

Third and Chillicothe

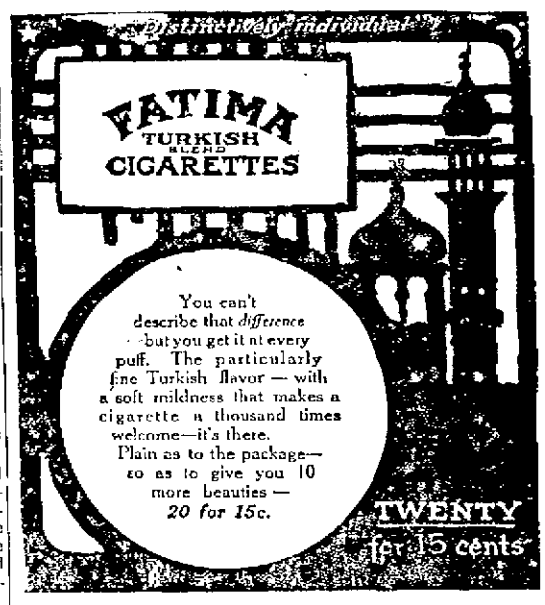

"PORTSMOUTH MY HAPPY HOME"

Make that home happier by installing a new range. Come to us and let us help you make a selection. A full line of Equity and Estate Gas Ranges. Also a complete line of Portsmouth-made Coal Ranges. A liberal discount on any gas heater we have in the house.

The Hibbs Hardware Co.

"Save The Difference." "Save The Difference."

DO NOT WAIT PAY YOUR GAS BILLS TODAY!

No Discount Allowed After the 10th.

The Portsmouth Gas Co.

Send Us Your Dry Cleaning Now

Have all your Spring and Summer Clothing French Dry Cleaned now, before our Spring rush begins. If your clothes are cleaned now you will have them ready to wear, looking bright and new when the warm days come. Our prices are very reasonable for finest work.

U. S. LAUNDRY

Dry Cleaning Department.

Both Phones 24 East Fourth St.

GLADDEN AGAIN ATTACKS SUNDAY

Columbus, O., Feb. 2.—An attack by Dr. Washington Gladden, pastor of the First Congregational church, on Rev. Billy Sunday, the evangelist, who has accepted an invitation to hold a revival meeting here next January, has stirred religious circles in Columbus.

In making a denial of a printed statement that all objection had been withdrawn to Sunday's coming by Columbus ministers, Dr. Gladden vigorously attacked Sunday and his methods. The ministers who extended the invitation replied Thursday that they had not told Sunday that Dr. Gladden had changed his attitude, or that the Episcopal or Lutheran churches would participate in the revival.

In his statement Dr. Gladden reiterated his objections to Sunday, declaring it was "exorbitant and preposterous" for anyone, "even an angel of heaven," to demand that all churches of Columbus be closed during Sunday's stay. Dr. Gladden also referred to Sunday as a man "who habitually profanes the sacred name by mixing it with coarse, ribald and vulgar language," "who continually maligns and abuses all who do not approve of his methods," and "whose greed for gain is his most distinguishing trait."

Attacks Mr. Sunday.

Dr. Gladden's statement in full follows:

"I observe that assurance was given to Mr. Sunday by the delegation of ministers from this city that all objection to his coming had been withdrawn; that those who protested against the invitation some months ago had 'agreed to raise no objections and to give up their Sunday services during the evangelist's stay.' My own name is given as one of those who had thus consented.

"Permit me to say that this assurance, so far as I am concerned, is entirely unwarranted. No one has been authorized to say any such thing for me or my church; no one has said a word to me about it. I stand exactly where I stood a year ago, and, so far as I know, no one of those who signed the protest has changed his mind about it.

All Churches Will Not Close.

"If Mr. Sunday has accepted any such assurances he has been imposed upon. It is perfectly certain that there are quite a number of churches in this city which will not be closed during his stay in Columbus.

"It would be an exorbitant and preposterous demand for anybody to make that all the churches of a city of 200,000 people should close all their services for six or seven weeks in the interest of one such service as this; not half the people who usually attend church could get inside of this tabernacle.

Request Is Absurd.

"If Mr. Sunday were an angel from heaven it would be absurd to grant such a request; of course an angel from heaven would have more sense than to make it.

"But the objection to Mr. Sunday goes deeper than this. I have not wished to engage in any controversy concerning him; but when I am published as uniting in the invitation to him it is necessary for me to give very explicitly the reasons why I cannot do so.

Says Sunday Is Profane.

"I do not understand how any man who prays that the sacred Name may be hallowed, can join in setting before the community as a religious leader a man who habitually profanes that Name by mixing it with coarse and ribald and vulgar speech.

"I do not understand how any minister to whom the meekness and gentleness of Christ are dear can wish to have him represented by a man who is full of intolerance and bitterness, and who continually maligns and abuses all who do not approve of his methods.

He Puts Money First.

"Least of all can I understand how anyone who knows that the spirit of covetousness—the love of money—is the one consuming curse of this time, should be willing to recognize as a Christian leader a man whose greed for gain is his most distinguishing trait.

"For such reasons I have not agreed to join in this invitation. The First Congregational church will not be closed during Mr. Sunday's stay in Columbus, if I am its minister; and I shall do what I can to keep other churches open."

Mrs. Clarke s Injured

Columbus, O., Feb. 2.—Mrs. Warren Clarke, of 953 East Long street, wife of a conductor on the Norfolk and Western, fell near her home Wednesday evening, and dislocated her ankle. She was carried to her home and Dr. Scatterday was called to set the injured member. It will be several days before she will be able to walk again.

Bennett Is Improving

William M. Bennett, a cabinet maker and a former resident of Portsmouth, is now making his home with his wife's parents, Mr. and Mrs. T. A. Shump, of Sciotoville. About two years ago Mr. Bennett was incapacitated from work of any sort by an acute attack of stomach trouble. Believing a change of climate would do him good, he went to New Orleans, then to El Paso, Texas, and finally on to the Pacific Coast. He experienced but little relief, and after some time returned to Portsmouth, but last December took up his abode at Sciotoville.

There his condition has materially improved, and he is sanguine all that is necessary to restore him to health and cause a great boom at Sciotoville is a new franchise for the street railway and a five cent fare.

RABBIT HUNTER

Henry Bush, the night watchman at the American Steam Laundry, boasts that he is the champion rabbit hunter of this section. Henry claims he averages five rabbits per day.

Fine Apples Displayed

A crate of extra fine apples from the Peach Apple orchard farm at Hanley, is on display at the N. & W. city ticket office.

Receives A Fine Offer

Will Price, manager of the Wear-It-Well Shoe Company's store, has received a flattering offer as traveling salesman for H. B. Reed & Company, shoe manufacturers of Manchester, N. H. His brother, James Price, now covers Southern territory for this firm.

PRETZEL MEAL RECIPE

for Today

Salmon Patties

Mix in a bowl the contents of a can of salmon, with one egg, well beaten, 1-2 cup sweet milk and 1 cup Star Brand Pretzel Meal. Make into small patties. Roll each into Star Brand Pretzel meal. Fry in 2 tablespoonfuls of hot butter until half brown.

Pretzel Meal is sold by all grocers.

A Real Savings Account

A savings account that pays, is one you add to steadily, but never draw from only in case of absolute necessity or to make an investment.

Such an account with interest credited and compounded 3 times annually will grow more rapidly than you realize.

TODAY IS NONE TOO SOON TO START.

INTEREST PAID ON SAVINGS.

The Security Savings Bank

WHAT WORRY DOES

Coupled With Overwork It Will Cause a Complete Nervous Breakdown.

A little worry does a great deal of harm. Overwork and worry give rise to nervousness, headaches, sleeplessness, lack of ambition, lack of interest in your work, weak back, indigestion and sometimes a complete breakdown of the nervous system. If these are your symptoms, you need a tonic. The best way to tone up the nerves is through the blood. Dr. Williams' Pink Pills for Pale People are a direct nerve tonic because they enrich and build up the blood. Under their tonic influence nervousness and all the other evils of worry and overwork quickly disappear. They restore the digestion and enable the body to take full advantage from the food eaten.

Mrs. C. W. Neeller, of No. 125 Grube Road, Springfield, Ohio, says: "I was all run down and felt miserable for six years. I was nervous and would tremble like a leaf when excited. I had no appetite and was troubled with gas on the stomach after eating. I did not have any color. Occasionally I had sick headaches and dizzy spells, which I think were caused by my stomach being out of order. I felt tired and exhausted most of the time, had no strength and no ambition to work and wanted to be alone. A friend told me to try Dr. Williams' Pink Pills for Pale People. She said they had done so much for her. I used them with great satisfaction for they permanently cured me. I have no more trouble with my stomach, my cheeks have a good color and I have more than regained my lost weight. I certainly can recommend Dr. Williams' Pink Pills for Pale People."

Dr. Williams' Pink Pills for Pale People are the one true tonic. They are guaranteed to be free from any harmful or habit-forming drugs. They have given the most gratifying results in nervous headaches, neuralgic nervous dyspepsia, St. Vitus' dance and even in partial paralysis and locomotor ataxia. For a full statement of this treatment write for the free booklet, "Diseases of the Nervous System, Their Nature, Symptoms and Treatment." Send today, a postal card will do.

Start today to cure yourself with Dr. Williams' Pink Pills for Pale People. They are for sale by all druggists, or will be sent, postpaid, upon receipt of price, 50c. per box; six boxes for $2.50, by the Dr. Williams Medicine Company, Schenectady, N. Y.

Eagles To Have Big Class

Judging from the number of applications that are being received, River City Aerie of Eagles will have fully forty candidates for the class initiation to be held Washington's birthday, February 22.

Those elected to membership at Thursday night's meeting were: William C. Miller, John H. H. Whitman, Frank C. Frowine, E. P. and F. M. Pressler.

Two candidates will be initiated next Thursday evening. Among members reported on the sick list is R. A. Kerlin, a boilermaker, who is now laid up at his home in Roanoke. Bud Meister, Otto Lauffer and Austin Denning were reported convalescing.

BLACKSMITH SHOP WILL BE OPENED

The rear end of the John Dice building on West Second street, has been rented by some Indiana parties for a blacksmith shop. They expect to open the shop in about ten days.

Valentines, W. W. Reilly & Co.

Moves Away.

E. E. Warden, a local N. & W. brakeman, Friday shipped his household effects to Ft. Gay, W. Va., where his family will reside in the future.

LEGAL NOTICE.

Sealed proposals will be received at the office of the Auditor of the City of Portsmouth, State of Ohio, until 12 o'clock, noon, Tuesday, March 5, 1912, for the purchase of Forty-eight Thousand Five Hundred ($48,500.00) Dollars Street Improvement Bonds, Assessment Proportion, dated March 1, 1912, and maturing as follows:

7 bonds $3000.00 March 1, 1913.
10 bonds 3000.00 March 1, 1914.
10 bonds 3000.00 March 1, 1915.
10 bonds 3000.00 March 1, 1916.
10 bonds 3000.00 March 1, 1917.
10 bonds 3000.00 March 1, 1918.
10 bonds 3000.00 March 1, 1919.
10 bonds 3000.00 March 1, 1920.
10 bonds 3000.00 March 1, 1921.
10 bonds 3000.00 March 1, 1922.

Said bonds are coupon bonds, 99 in number, and numbered consecutively from 603 to 699, both inclusive, of the denomination of $500.00 each, bearing interest at the rate of four (4) per cent per annum, payable semi-annually on the first day of September and March in each year at the office of the Treasurer of the City of Portsmouth, State of Ohio, and are issued under the authority of Ordinance Number 1732, passed by the Council of said city on January 17, 1912.

Each bid must be accompanied by a certified check on some solvent bank, payable to the order of William N. Gableman, City Auditor, in an amount equal to 3 per cent of the par value of the bonds bid for. All bids must be unconditional and no bid in an amount less than the par value of the bonds bid for and accrued interest to date of delivery will be considered.

Proposals shall be sealed and endorsed "Bids for City of Portsmouth Bonds," and addressed to the City Auditor, Portsmouth, Ohio.

The right is reserved by the city to reject any and all bids.

By order of Council.

WILLIAM N. GABLERMAN, City Auditor.

EDWARD STOUT IS CALLED BY DEATH

Edward Stout, a prominent farmer of Madison township, died on Friday morning at 6:30 o'clock after a few days illness with pneumonia.

Mr. Stout was the son of Mr. and Mrs. John Stout and was born in Pennsylvania 64 years ago. When quite a lad he moved to this county with his parents. His father was a prominent farmer and the son followed in his footsteps, making a splendid success out of the business.

He is survived by his wife, Mrs. Mary Stout and one brother, George Stout of Madison township.

He was a member of the Baptist church and his friends say of him that he was a splendid neighbor and a kind and devoted husband.

No arrangements have been made for the funeral services.

Extra Policemen For The Terminal Section

C. W. Ridenour and E. B. Simpson were sworn in by Mayor Fred N. Tynes Friday as special policemen for the N. & W. terminal district. Both are employees of the K. R. Y. M. C. A. and will serve without compensation.

The services of an officer at the Y. M. C. A. are particularly needed during the day because of the limited number of day policemen which makes it difficult to respond to hurry calls from that section. The special are empowered to make arrests and will hold prisoners until the arrival of regular officers.

May Locate Here.

Steven Sevith, of Pittsburg, Pa., arrived here Thursday evening on a short visit to friends, unless he finds employment in which case he will make this city his home.

Sells Three Motor-Cycles

Tide Davenport has had a good motor-cycle week. He has disposed of three Indian machines, one to Carl Gine, 4 h. p., and 7 h. p. machines to Homer Brunton, of this city, and Art Duduit, of Wheelersburg. The machines will be delivered at once.

COURT IS TO MEET

Squire J. N. Bricker received word Friday that there would be a special meeting of the fiscal court at Greenup, Ky., next Monday, when the settlement with the sheriff will be made.

20 MULE TEAM BORAX SOAP CHIPS

are composed of only pure and harmless ingredients. There is nothing in these chips but pure borax and pure soap in the proper proportion of

1 part Borax to 3 parts Soap

scientifically blended and Kiln Dried, so that the cleansing effect of borax is given to the highest degree.

The Pacific Coast Borax Company is the largest individual producer of borax in the world—20 Mule-Team Borax—its product is guaranteed absolutely pure. Therefore the women desiring a genuine borax soap should beware of misrepresented articles and the only sure way of obtaining genuine Borax or Borax Soap Chips is to buy the 20 Mule-Team Brand.

20 Mule-Team Borax Soap Chips

will not only make the washing easier and the clothes whiter, but because of the Borax in the chips, they cleanse hygienically, for it is well known, borax purifies as well as cleanses. No other soap or soap powder necessary.

Remember—
It's the Borax with the Soap that does the work

ORDER FROM YOUR GROCER

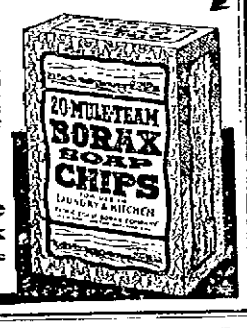

Bidding On Work

The Ryan Construction Company, of this city, has put in several bids on the important double track work that the L. & N. is going to do in the vicinity of Atlanta. The bids will be opened in a few days and Mr. Ryan is confident that he will get part of the job.

Fine Calendars.

Curtis & Shumway, railroad contractors, have issued a handsome art calendar, showing a splendid view of the old Lee homestead at Arlington, Va.

FOR HEADACHE, SOUR STOMACH SLUGGISH BOWELS AND LIVER

Turn the rascals out—the headache, the biliousness, the indigestion, the sick, sour stomach and foul gases—turn them out tonight and keep them out with Cascarets.

Millions of men and women take a Cascaret now and then and never know the misery caused by a lazy liver, clogged bowels or an upset stomach.

Don't put in another day of distress. Let Cascarets cleanse and regulate your stomach; remove the sour, undigested and fermenting food and that misery-making gas; take the excess bile from your liver and carry off the decomposed waste matter and poison from the intestines and bowels. Then you will feel great.

A Cascaret tonight will straighten you out by morning—a 10-cent box means a clear head and cheerfulness for months. Don't forget the children—their little insides need a good, gentle cleansing, too.

Cascarets
REGULATE STOMACH, LIVER & BOWELS
TASTE GOOD—NEVER GRIPE OR SICKEN.
THEY WORK WHILE YOU SLEEP

10c per box. Also 25c and 50c. Any Drug Store

QUAD HEATERS

Consume Less Gas

Makes more heat, produces no fumes, no sweating of the windows, guarantee them perfect workers. Try one.

D. A. ALSPAUGH
PRINDLE'S OLD STAND
114-116 West Second Street.

Ladies

BAKER'S BIG BARGAIN SLASHING SHOE SALE

Started Today

Rubbers, Silk Hose, Leggins, Boots.

45 Gallia Street

REMARKABLE CUTS ON

Women's Coats and Suits

At Andersons'. Other Garment Specials

New goods are shouting for room and orders come for all winter stocks to vacate.

LONG COATS REDUCED

BLACK CLOTH COATS now $7.98, $9.95 and $12.50.. Former prices up to $25.00.

VELVET COATS now $14.98. Formerly $35.00.

VELVET COATS now $25.00. Formerly $50.00.

COLORED CLOTH COATS, sale price $5.00, $7.98 and $9.95. Worth $7.50 to $20.00.

SUITS CHEAPER STILL

A number of these suits are in sizes 38 to 44. A great opportunity for large women.

$10.00 for your choice of one lot of suits worth $15.00 to $25.00.

$14.95 for your choice of one lot of suits worth $20.00 to $35.00.

House Dresses

An exceptional opportunity.
Choice 69c for one lot of house dresses worth $1.00.
Choice 98c for one lot of house dresses worth up to $1.50.
Choice $1.49 for one lot of house dresses worth up to $3.00.

Sweaters, Cheap

Special lot of Misses' Sweaters during this sale at half price.

Children's sizes 6 months to 2 years, former prices up to $1.00. Your choice for 25c.

Muslin Drawers

Sale prices 25c to 39c. Former prices up to 75c.

The Anderson Bros Co.
COR. CHILLICOTHE & THIRD STS.

Headquarters For

Mazda Lamps

Electrical Supplies
Plumbing, Gas Fitting, Heating and Electrical Wiring.

The Tritscheller Co.
Reliable Contractors

GLASSES

If made right, preserve sight. My Glasses are made right.

DR. PERRY
617 CHILLICOTHE ST.

Eugene E. Knox, Masonic Temple, Insures anything Insurable.

If your watch stops and doesn't keep correct time, try

WILHELM Jeweler

Work done by first class workmen. All work fully guaranteed.

W. L. WILHELM
Jeweler.
507 Chillicothe St.

PURE DRUGS
For Physicians' Prescriptions

There is a particular care which has to be exercised in filling physicians' prescriptions. Pure drugs and chemicals must be used. We give this extreme care and the most scientific compounding. If you are recovering from a cold, la grippe or pneumonia, we can supply you with the exact drugs your physician prescribes.

The Pure Drugs Co.
Two Stores
Eleventh and Hutchins
And
Turley Bldg.

COMMITTEE ARRANGES FOR A UNION REVIVAL

John T. Breece, Wm. Dupree, Douglas Miller, W. W. Gates, Jr., J. E. Williams and Rev. T. H. McAfee, Rev. W. C Hartinger and Rev. O. S Robertson as the executive committee on Evangelism met Thursday night at the First Baptist church and made arrangements for the coming of Dr M. S. Reese, a noted evangelist of Rochester, N. Y., who will come here for three weeks or longer, beginning Fbruary 25.

Three churches, the Second Presbyterian, the Trinity Methodist and the First Baptist church have arranged for the evangelist to come here. The night meetings will be held at Trinity and Second Presbyterian churches and the afternoon services at the First Baptist.

Dr. Reese was for years associated with Dr. Wilbur Chapman in his famous campaign in New York, Philadelphia and Chicago.

The following committees were appointed at the meeting held last night:

Music: Prof. E. S. Stephenson, Albert Marting and Charles Freeman.

Canvassing: Miss Carrie Sowers, Mrs. W. M. Briggs and Miss Emma Hubert.

Finance: Irving Drew, W. B. Anderson and William Miller.

Ushers: Henry Scott, Jr., Chas. Starlin and Ralph Scott.

FR. GLOCKNER KNOWS APOSTOLIC DELEGATE

The announcement from Washington, D. C., Thursday, that Mgr. Giovanni Bonzanno, of Rome, Italy, had been chosen by Pope Pius as apostolic delegate to the United States to succeed Cardinal Falconio was good news to Rev. Father F. Gloeckner of this city.

Father Gloeckner is well acquainted with the new aposolic delegate, Mgr. Bonzanno having been rector of the College of the Propaganda in Rome during the four years the local priest attended that institution. Previously Mgr. Bonzanno had spent years as a missionary in China. He speaks English fluently.

Father Gloeckner on Friday sent a cablegram to Mgr. Bonzanno congratulating him on his appointment.

KINSEY ENTERTAINMENT WAS A GENUINE SUCCESS

"The Evening of Song and Story" given last night by Mr. M. F. H. Kinsey at the railroad Y. M. C. A., assisted by Miss Margaret Poole, of Huntington, and Mr. Harry Porter, the well-known monologist of this city, was delightful and entertaining from beginning to end.

Mr. Kinsey has given his evening's entertainment in a number of towns and it has always proved a splendid success.

One of the best numbers on the program was "The Last Day at Gettysburg," which is a descriptive fantasie set to music. The number is based on history and Mr. Kinsey renders it in a most realistic manner.

Miss Poole's solo work was that of an artist and each number given was heartily encored.

Mr. Porter closed the evening's entertainment with his laughing sketch.

It was one of the largest crowds that has ever attended an entertainment at the Y. M. C. A.

WAS GIVEN DIVORCE

A decree granted by Judge Blair, Thursday, divorced Martha Bruce from Henry Bruce, whom she married Oct. 12, 1907. The wife charged extreme cruelty. She was given custody of their child, Orville, 4, and restored to her maiden name of Martha Lovejoy. C. S. Miller, attorney.

Pupils Promoted Under New Plan

Supt. Frank Appel and teachers just now are engaged in making mid-year promotions among the public school pupils.

Prof. Appel has inaugurated a new plan of maintaining grades a half-year apart instead of for a year. Pupils not promoted for a full year's work will finish the half year and then take up the work where it was left off so that they will not lose an entire year.

The Board Helped

Rev. T. H. McAfee, of the First Baptist church, delivered another splendid sermon at Manley church Thursday night where he has been assisting Rev. Atkinson, pastor at Manley. The official board of the church took a prominent part in the services last night. They marched to the front of the church in a body and several of them made short addresses.

William Dever of Bertha, the aged pensioner and dairyman, who has been suffering with lung trouble, was removed to the home of his daughter, Mrs. Hayes James, 212 East Ninth street, Friday morning.

That Chicken Thief Is A Busy Fellow

A thief with an appetite that runs to chicken, Thursday night, entered the hen house of Mrs. William Gregg, of the East End and departed with eight of her finest chickens. That was probably as many as he could conveniently carry without disturbing the neighborhood. There is not the remotest clue. Mrs. Sutton, of the same section of the city, lost a dozen hens the same way the night before.

PROMINENT FULLERTON MAN IS CALLED HOME

Mr. George Tanner, one of the well known and prominent residents of Fullerton, Ky., died on Thursday night after intense suffering of several days with pneumonia. The remains will be taken to Mt. Zion at noon Saturday for interment, the following nephews acting as pallbearers: F. T., Floyd, Paris, Nile and Clyde King and D. V. Gammon. The services will be conducted by Rev. B. I. Bush of South Portsmouth.

Mr. Tanner was born in Greenup, Ky., 79 years ago. He was the son of Mr. and Mrs. John Tanner and for years he has been a prominent farmer in Greenup county.

Until three years ago Mr. Tanner resided on a farm at Siloam, Ky. He was a member of the Baptist church and had a host of friends who sincerely mourn his death.

He is survived by his wife and one son, William Tanner, who lives on the home farm at Siloam. Also one sister, Mrs. Geo. Gammon, who resides back of Fullerton.

EVERYONE NEEDS IT

The Pure Drug Co. is Having a Wonderful Sale of Thompson's Barosma, the Mighty Kidney and Liver Specific.

And no wonder, when he offers to refund your money if it doesn't cure any disease of the kidneys, liver or bladder, backache, side-ache, nervousness or any weakness of the kidneys.

But Thompson's Barosma has made so many almost miraculous cures that The Pure Drug Co. is pretty certain not to have any returns.

Here are a few instances:

Frank K. Sturges, Sturtevant, Crawford county, Pa., was cured of Bright's disease six years ago and only took six bottles. He has had no bad symptoms since.

"I had kidney trouble and enlargement of the liver and spleen. I took Thompson's Barosma. The first bottle reduced the measurement around my stomach from 45 to 36 inches, and several bottles completely cured me."—M. S. Langworthy, Tyronville, Pa.

After suffering the terrible agony of rheumatism for ten years, being compelled to use crutches, J. N. Dunn, Troy Center, Pa., after all hope had left him, and he had no faith in any remedy, took six bottles of Thompson's Barosma, threw away his crutches and went to work for the first time in ten years.

These statements are absolutely true, and the Thompson Medical Co., Titusville, Pa., will prove it. Then why should anyone suffer in the face of such facts! How can they suffer when The Pure Drug Co. guarantees to refund the money if a cure is not effected? Thompson's Barosma, 50 cents and $1.00 a bottle. All druggists.

NON-SUPPORT IS CHARGED

At the instance of Sheriff Eckhart, the Springfield authorities arrested Rufus McClees, who is wanted to answer to a charge of non-support in the probate court. The complainant in the case is the wife, Mary McClees, who lives at 320 Chillicothe street, and she alleges that the husband has neglected and refuses to support their child, Charles Edward, aged 4 months. An officer will be sent after McClees, Saturday.

Home From Wheeling

H. C. Donnelly and wife have returned from a delightful visit with friends and relatives at Wheeling. Mr. Donnally is the popular wharfmaster and has made many friends since locating in this city.

Feud Is Renewed; Woman Hit In Head

Before nightfall there will be another chapter added to the famous Griffen-Cooper feud in Kentucky. 'Squire Brickey will issue a warrant for the arrest of Perry Cooper, who is charged with hitting Mrs. Warren Griffen in the head.

The trouble occurred some time ago and Mrs. Griffen has been threatening to have Cooper arrested every day since the trouble occurred.

Owls Going After Five Hundred Class

MOTTO.

There's so much bad in the best of us,
And so much good in the worst of us,
It hardly behooves any of us,
To speak ill of the rest of us.

All plans have been perfected to launch the campaign to be waged in this city during the next two or three weeks in an effort to boost the membership of the Portsmouth Nest No. 1316 Order of Owls. The campaign will be in full sway within a day or two by Mr. M. M. Shea of Boston, a national organizer of this splendid fraternal organization, who is here, is sanguine of success. The order has had a phenomenal growth throughout the United States during the last year and many Nests in cities smaller than Portsmouth have club houses and it is hoped to have such here should the campaign for new members result successfully. The local nest, though organized less than a year ago, is in good shape financially and has its hall furnished elegantly.

Roy McElhaney, was chosen president and he has conducted the affairs of the order in a most satisfactory manner. The election of officers for 1912 has been held up in order that the members of the class to be taken in at the end of the present campaign may have a voice. Special inducements are to be offered and supreme effort made to enlist a class of 400 or 500 new recruits to join the rank of the lost nest. The benefits are a special feature of the order, $5.00 being allowed weekly for sickness in addition to furnishing a physician for all the members and their families.

Will Attend State Meet

Humane Officer Harry Ball expects to attend the state meeting of the society, which will be held at Mansfield, February 22.

Home From Vanceburg.

Albert Carroll and son, Master Theodore, of Court street, have returned from a pleasant visit with his mother, Mrs. Oma Carroll, at Vanceburg, Ky.

WEAK AND DISEASED HEARTS TREATED FREE

By the Great Specialist In Treating Weak and Diseased Hearts, FRANK MILES, M. D., LL. B.

Who Will Send $2.50 Worth of Special Treatment and New Book Free.

To prove the remarkable curative powers of his new Special Treatments for heart disease, short breath, pain in side, shoulder or arm, oppression, irregular pulse, palpitation, smothering, puffing of ankles or dropsy, Dr. Miles sends, free, to every afflicted person a $2.50 treatment. The worst cases usually soon relieved.

These treatments are the result of 25 years' extensive research and remarkable success in treating various ailments of the heart, stomach and nerves, which often complicate each case. So astonishing are the results of his treatment that he offers all sick persons a two-pound trial free, and Book contains many remarkable cures. A few are given below.

Certainly nothing could be more generous. Few physicians have such confidence in their treatments. All afflicted persons should avail themselves of this liberal offer, as they may never have such an opportunity again. Delays are dangerous. No death comes more suddenly than that from heart disease. Many cured after 5 to 20 physicians had pronounced them incurable.

Mr. W. J. Crites, Kalamazoo, Mich., cured after 8 physicians failed. Mr. George See, Nevada, O., Mr. P. W. Runyon, Spencer, Iowa, and Mrs. Emma Scheer, Meade, Kans., each cured after 3 physicians failed. Mrs. Joseph Wisler, Peru, Ind., cured after local doctor failed. Mrs. J. P. Baldwin, Mulberry Grove, Ills., cured after 6 failed. Cures from your state sent on request.

Send to Dr. Franklin Miles, Dept. A 726 to 736 Main St., Elkhart, Ind., at once, for his Free Book, Examination Chart, Opinion, Advice and Free Treatment. Describe your disease.

CANDIDATES ARE THICK AS FALL GRASSHOPPERS

Candidates are springing up for the various county offices at a lively rate the past few days.

Squire John W. Byron has practically decided to become a candidate for the Democratic nomination for probate judge.

Attorneys George M. Osborn and T. C. Anderson will be candidates for the statutory term of common pleas judge. Judge A. Z. Blair will probably be a candidate for re-election if he sees a chance.

The voters in this district this fall will have five separate judicial ballots, one for Supreme court judges, one for circuit judges, one each for statutory and constitutional common pleas judge and one for probate judge.

Frank Craig, of Madison township, has announced his candidacy for county commissioner on the Republican ticket. Craig was in the city Thursday and was treating the boys to cigars.

Surprise In Store For the Banqueters

There is a pleasant surprise in store for the large number of men who have signified their intention of attending the banquet given by the Men and Religion Forward Movement at Trinity church. The members have secured Rev. Ernest Thompson, of the First Presbyterian church at Charleston, W. Va., to deliver an address. Rev. Thompson is one of the most eloquent speakers in West Virginia and is one of the team of experts in the West Virginia Men and Religion Forward Movement.

The banquet will begin at 8 o'clock and every man is invited to attend.

IS IN JAIL ON CONTEMPT CHARGE

Harry Adams, a shoeworker, was arrested and lodged in jail Friday by Deputy Sheriff Smith on a bench warrant issued by Judge Blair.

Adams was brought in for contempt through his failure to comply with the order of the court to pay his wife, Carrie Adams, $5.00 weekly alimony, allowed by the court a few weeks ago on her application, in addition to $25 attorney fee which he also neglected to pay.

Adams made a vain effort to induce friends to come to his aid and secure his release, but it looks as though he will have to stay in prison until Judge Blair gets back.

Has An Indian.

Rich Applegate, a popular driver for the American Steam Laundry, Friday received the latest model Indian motorcycle. He purchased it of Tide Davenport.

The old question of a good cup of coffee is settled at last in the Five Different Blends of

Golden Sun Coffee

A Flavor to Suit Each Taste

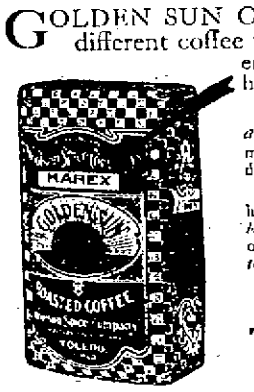

GOLDEN SUN COFFEE is put up in five different Blends—one to suit each of the five different coffee tastes. Experience shows there are five distinct *coffee likes*. After a generation of experiment we—the largest and oldest house of coffee experts in the world—have produced five blends that exactly meet the demands of all coffee drinkers.

Now, at last, you are able to buy your coffee by the Blend and Flavor *and get exactly what you want*. Golden Sun Coffee may save you 10 to 20 cents a pound, for you may find our lowest priced blend is precisely the Flavor you prefer. *Ask your grocer today* to show you the five different blends. He will also give you the Table of Tastes so that you can choose the cup of coffee *you like best*.

Golden Sun Coffee has been ripened and roasted and blended to perfection. Put up in pound packets, hermetically sealed at the right moment after roasting to *preserve for your table all the rich, natural oil of the coffee berry*. All this coffee goodness you lose when you buy coffee of irresponsible peddlers or coffee exposed in open bins or put up in ordinary packages. Golden Sun gives you the *most and best* coffee you can buy and *the flavor you particularly like*.

If you are in the habit of ordering your coffee ground, be sure and get STEEL CUT Golden Sun in cans and have it *properly cut*—not ground.

The Woolson Spice Company Toledo Ohio

Largest Importers of Coffee Tea and Spices in the World

$1.00 and $2.00 SOILED WAISTS 50c

With the new things for Spring clamoring for floor and counter space the necessity of providing ways and means therefor grows urgent—the call to "make ready" sounds out from every section of the store. And we heed it and meet it by a final revision of the already reduced prices—a revision that makes this the most important economy event of the year!

Our Coats Must Go

CHOICE OF ANY FANCY MIXTURE COAT IN THE HOUSE **$7.95**

$30.00 PLUSH COATS, FINEST SATIN LINED **$18.50**

$10.00 AND $12.50 COATS IN MIXTURES FOR **$5.95**

GET PRICES ON OUR BLACK COATS. WE HAVE 200 LEFT TO CHOOSE FROM, RANGING IN VALUE FROM $6.00 TO $30.00 REDUCED TO $3.98, $6.95, $10 AND $15 PLUSH COATS RANGING IN VALUE $15.00 TO $20.00, TWO PRICES AT .... **$7.50** and **$12.50**

YOU GET THAT SUIT NOW!

YOUR UNRESTRICTED CHOICE OF ANY SUIT, EXCLUDING BLUES AND BLACKS **$7.50**

There are 40 of them; all sizes; values up to $25.00.

"OH WHAT A SLAUGHTER, MY COUNTRYMEN!"

WOMEN'S AND CHILDREN'S WINTER UNDERWEAR.

Lay in a supply for next Winter.

ALL 25c GARMENTS 19c

ALL 50c GARMENTS 35c

ALL $1.00 AND $1.25 UNDERWEAR 79c

MEN'S FLEECE LINED AND RIBBED 50c UNDERWEAR **35c**

CHOICE OF ANY $18.00 SILK OR SERGE DRESS $9.95 GET NEXT

New Spring Waists
In Browns, Blues, Tans, etc. Good quality Messalines. Regular $4.00 value **$2.50**

ATLAS TRADING CO.

603 CHILLICOTHE STREET

All Wool Serge And Panama Dresses
You'll never beat them at **$3.98**

ALL THE NEWS FROM SCIOTO CO. TOWNS

GOOSE CREEK

The many friends of Mrs. Amelia A. Beatty will be much grieved to hear the sad news of her death, which occurred at the home of a daughter at Trinidad, Colorado. Mrs. Beatty was the widow of Reinart Beatty and was widely known throughout the eastern part of the county, as she spent practically all her life in the vicinity of Powellsville up until about four years ago, when she went to spend her declining days with a daughter in the far West. She was ninety-seven years old at the time of her death, and was highly respected and esteemed by a legion of friends who will mourn her loss. She is survived by two daughters, Mrs. R. A. Sturgill, of Trinidad, Colorado, with whom she resided, and Mrs. John Gallagher, of Powellsville, A. M. Herrity, and Mrs. W. A. Layne of Ironton and Mrs. J. M. King of Charleston, West Va., are granddaughters, and Harry T Beatty, Sr., of Powellsville, well known school teacher, is a step son. She was buried at Trinidad.

The dance given at the residence of Joseph Frische, of Dogwood Ridge, Saturday evening, was quite a decided success, as about twenty couples were in attendance. Excellent music was furnished by the Morrison string band. Those present from out of town were Charles Riepenhoff, Frank and Will Thieken and John and Frank Bihl.

Mrs. Andrew Bihl and children, Wm. and Christina, of Lick Run, have returned from a pleasant visit spent with her uncles, Henry and Wm. Rodman and families, of Ironton.

Chas. Riepenhoff, better known by his friends as "Mickey," of East Portsmouth, paid a visit to home folks recently, and as usual went viewing the improvements made on the old home place, when finally he came to the corn-crib, where he found the family cat spying a mouse, and thinking the cat and I together will make a good mouser, decided to investigate. In moving about fifteen bushels of corn, they captured twenty-one mice, but tiring of the work left the rest of the little rodents to loose again until his next visit home, when he expects to finish his job. And now "Mickey" says anybody bothered with such rodents, to call on him and his favorite mouser and they will surely make a killing.

EAST MADISON

Rev. Cox again failed to make his appearance at Old Salem Saturday evening.

Many friends were surprised to learn of the marriage of Mr. John Hahn and Miss Mamie Erwin, of this place. The young and old gathered their guns, bells, horns, etc., together and gave them an old fashioned serenading Saturday, after which the groom coughed up a nice sum and the young and old enjoyed their treat.

Rev. Storer is still in progress with his meeting at Mt. Carmel and is having good success as three have already turned from their sinfully condition to a better life.

Revs. Cash and Upton began a revival at the Glades Monday.

Rev. Willis began a series of meetings at the Valley chapel Monday evening.

Judge Ball, of the Peerless city, made a business visit in this part Monday, and explained some critical points relating to "Humane law."

John and Clyde Kronk recently bought the farm occupied by Alex Downey and expect to start a general store soon.

Lewis Powell and Dora were calling on Everett Wilson Sunday.

Mrs. Ed Stout is quite ill.

LUCASVILLE R. D.

Quite a crowd of young folks from Crabtree attended church at Pleasant Hill Saturday night. Among them were Sheridan Birch, Millard and Theo. Crabtree, Homer and Bird Throckmorton, James Hill and Donney Altman. After church services several of the young folks went to the home of Elza and Emory Williams, where a few hours were spent in music, furnished by Donney Altman.

O. B. Throckmorton and O. M. Crabtree are doing a thriving business in the photo line.

Charles Altman, who has been working in the northern part of the state for some time, has returned home to spend a few days and also to take unto himself a bride.

Harve and Roy Culp took a fine load of apples to Portsmouth, Friday.

Charles Throckmorton, of Dayton, is visiting friends here.

Miss Myrta Crabtree is employed at the home of Mrs. Alfred Cooper.

Birch and Sheridan Crabtree, Samuel Wheeler and Finn Chaffin were visiting J. E. Garst, Sunday.

Harve Culp and Charles Altman were guests of Silas Crabtree, Sunday.

A party assembled at the home of Ed Crabtree, Sunday, and spent a pleasant evening. Those present were Homer and Bird Throckmorton, Harry Culp, Will Altman, Samuel Wheeler and Phineas Chaffin, and Misses Merle, Phoeba and Eva Throckmorton.

Ed Crabtree, Jr., will leave in a few days for St. Louis, where he will be employed in a steel mill.

E. E. Williams, of Pleasant Hill, is going to take unto himself a bride. He will settle down on the farm where he now resides.

M. N. Rottgen passed through our village Monday.

There will be church services at this place Saturday and Sunday nights, Saturday night being a business meeting and Sunday night Sacrament will be observed at 7 p. m.

Grover Campbell, of Dever's Run, attended Sabbath school here Sunday.

George Williams is improving slowly.

Russell Wheeler, who has been visiting his sister near Wheelersburg, has returned home.

William Culp, of Duck Run, was in our village Tuesday on business.

Elder Winegar, of Independence, Mo., has arrived in our midst and will hold a series of meetings.

GLOBE CENTER

Cliff Dilinger and Abe Shear made a flying trip through Johnsonville, Sunday.

Miss Bertha Fulton, who has been sick for the past two weeks, is slowly improving.

Chas. Herriman, our local butcher purchased some fine cattle from The Flats last week, which tipped the beam at 1375 pounds.

A. H. Woten was calling on F. M. Kellar last Monday.

John Jenkins is busy hauling saw-logs.

William Fought was calling on John Jenkins, Sunday.

Walter Lansing was entertained by Henry and Frank Pfleger, Sunday.

It is a mistake about Ora Shear being sick. Ora never felt better in his life and has gained 15 pounds the last month.

GLADES

The new boy that came in our neighborhood is christened Martin P. Comer.

The big meeting will commence Sunday night at the Glades.

Will Comer is home to see his aged father for a few days. Will lost his wife a couple of years ago. Sadie Flaker is staying at home this winter with her parents on Brek Lick.

The saw mill is coming on Jim Toten's place before long.

Bertha Fulton is awful sick with grip.

Jock Lansing has a boy at his house. Jack has a team of 'em now.

The Valley school is without a teacher.

Loren Comer and O-ville Toland gave the school a treat last week.

Minnie Comer is staying with her sister.

Abbie Gillen is visiting her uncle Holmar.

Albert Smith is going to haul logs for Jim Toland.

RARDEN

Mr. and Mrs. John W. Newman entertained Friday evening with a taffy-pulling, Messrs. W. C. Newman, John Wallace, Pete Newman, Carl Clark, Chas. Denvoner and Denver Newman, and Misses Esther Wikoff, Burhl Hibbs, Grace Hackworth, Sadie Van Meter and Florence McGeorge.

Alice Parks, of Portsmouth, is here visiting her sister, Mrs. Jas. Gregory, who is very low with stomach trouble.

Mrs. Sarah Wallace was visiting her sister and friends at Portsmouth, Friday and Saturday.

Mrs. L. Taylor, who is quite sick, has gone to the Hempstead hospital at Portsmouth to remain a few days.

Mrs. Mary Scott, of Lawshe, visited her mother recently.

Mr. and Mrs. E. E. Windle were shopping at Portsmouth, Saturday.

Mrs. Eva Thomas, who has been in very poor health, is no better.

John Wallace left Monday for Cincinnati, where he has accepted a position on the road.

Mrs. Eva Penn fell on the ice Tuesday evening and sustained a broken leg.

Several of our young people enjoyed a hay ride to Otway on Thursday evening, and attended church there.

Misses Elsie and Evelyn Walace spent Tuesday night with Misses Lorena and Muriel Burkitt.

Harrison Wallace, who is employed on the road, spent Sunday with friends here.

Prayer meeting will be held at the home of Dr. and Mrs. R. A. Foster Wednesday evening at 7 o'clock. Everybody invited to attend.

D. T. Blackburn, a prominent merchant of this village, passed away Monday morning at 3 o'clock, after an illness of three years. His death has caused deep regret among his many friends and relatives. Interment in the Log church cemetery at Mt. Joy, Wednesday.

There is much interest being manifested in the Sabbath school here. There was a large crowd present Sunday, which seemed to greatly encourage Superintendent A. B. McBride.

Dave Carter's home and contents were destroyed by fire early Thursday morning. The house and contents were a total loss, as he had no insurance.

Ona Freeland, of Otway, was a visitor here Sunday evening.

J. N. Kates, who has been very ill with erysipelas for the past two weeks, is improving.

Miss Dollie Thompson is in Portsmouth, visiting her sister, Mrs. Fred Hunt.

Mr. and Mrs. Kirker, of Locust Grove, have moved to our village.

Miss Grace Hackworth, of Mt. Joy, who has been here the guest of Miss Sadie Van Meter, has returned home.

Mrs. Reed Scott, of Lawshe, was a guest of her mother, Mrs. Emily Adams, Saturday and Sunday.

Mrs. Enze Thompson and Mrs. James Kates, Jr., have returned from a week's visit with relatives at Washington C. H.

Mrs. J. C. Blackburn and Mrs. T. Unger, of Otway, were guests of Mrs. Ora Van Meter, Monday.

Miss Inez Gregory, who has been sick for the past week, is better.

Lon Weaver has been very busy the past week, giving Dr. Watchendorf instructions as to running his new auto.

PEACH RIDGE

William Blake of Buckeye is making cross-ties for Randall Russell.

Solomon Wagoner is employed by W. C. and Jacob Gahm, Jr., cutting saw logs. Will is going to build a new barn and is a hustler all right.

The preaching services at Freedom, conducted by Rev. P. M. North, of Glouster, were well attended.

Denver Russell attended church at Freedom Saturday night.

Charley Galbroner, our local fur dealer, has said adieu to his friends on Peach Ridge for a few weeks.

Heber Russell, wielder of the birch at the Whaley school, has been sick.

Mary Reba is sewing for Mrs. Charles Stewart.

Elizabeth Galbroner, who has been quite ill with her old complaint, asthma, is somewhat improved.

John Daniels was helping W. O. Gahm cut logs Wednesday.

Mrs. Lewis Galbroner, of Sugar Run, was visiting her parents, Mr. and Mrs. Henry Daniels, Saturday.

Dora and Rosa Reba attended preaching services at Freedom Sunday.

Rev. Clendenning, of Stockdale, is holding a protracted meeting at New Zion.

Mrs. Margaret Galbroner was visiting Mrs. Solomon Wagoner, Sunday.

The two small children of Marcus Daniels have been quite ill with scarlet fever.

LOCUST GROVE

Revival meeting is still going on at Mt. Carmel with success. They have had several converts and many have renewed their covenant.

Quite a large crowd attended services at Mt. Carmel Sunday evening.

Earl Deemer, returning from church Sunday evening, when near the home of Rufus Warren, started to run and fell and broke a bone in his right leg. He is getting along fine and will soon recover.

Shaner Downey, who is ill, is not able to act as clerk in the Rhoneyville grocery store.

Alva Flack, of Pigeon Roost, and Miss Pearl Warren, of Rhoneyville, attended services at Mt. Carmel Sunday evening.

Xavier Debo, of Tar Town, was visiting Harlen Garrett, of Koran City, Sunday.

Sol Shoemaker, the weather prophet, says we will have a short winter. Hope he knows, for the farmers of this vicinity say their feed is as scarce as hen's teeth.

Walter Warren is the champion trapper of this neighborhood.

Arest Culp is learning the blacksmith trade under Joseph Smith, of Happy Hollow.

Mrs. Ella Richards was visiting Mrs. Rachel Warren Saturday and Sunday.

Willie and Jessie Culp attended prayer meeting Wednesday evening.

HOLCOMB CITY

J. F. Moore was a business visitor to the Peerless.

Mr. and Mrs. Marshall Powell and children, of McDermott, were visiting his parents, Mr. and Mrs. Wm. Powell.

Mr. and Mrs. Jesse Maddock and family, of Steele, Miss., are here visiting their daughter, Mrs. Laura Perry.

Mrs. Brown and daughter, of Henley, were here visiting relatives last week.

George Brodney was calling on his cousin at Otway, Sunday.

Mrs. Mary Kennedy, of Columbus, spent last week here with relatives.

T. W. Thatcher delivered a fine crop of tobacco to J. Milt Jones, Tuesday.

Mr. and Mrs. George Powell, who have been visiting relatives at McDermott for the past week, returned home Friday.

Floyd McDaniel, of Columbus, is here visiting friends.

There were 32 in attendance at the Methodist Sunday school Sunday morning.

Miss Mildred Mowrey is here visiting her cousin, Dessa Moore.

Mrs. Mary Moore and two sons, Arch and Arvel, were business visitors at Portsmouth.

Mrs. Ida Lanthorn, of Harden, was calling on friends here.

COVE

Chas. Daniels and Otto Floker are doing a fine job on the fill to the approach to the new steel bridge to be erected over Cove creek, near Mr. Flaker's residence.

We have a new blacksmith shop under the management of J. T. Rhea. As a side-line Riley runs a first-class barber shop in the waiting room at the station. Hair cut 5 cents.

It is rumored that Dick Blakley of Glade has bought the John Wiseman farm near Whaley Town.

Lewis Engle, of Sugar Camp, has gone to Pike county on business.

Harry Shear, of Petersburg, was a business visitor to Portsmouth last week. Harry says, "Gee whiz, but that town has grown. Nearly got lost. And, my, but that bank building is high!"

Pearl Rhea and mother sold a lot of fine porkers to J. T. Pratt.

Frank Van Fosen, the jolly D. T. & I. tallow pot, was home last week on a five days' lay-off.

W. B. Pratt has been suffering with catarrh and neuralgia for the last three weeks and is no better.

The two-year-old son of Andrew Swan has been very sick with croup, but is some better.

Uncle Bill Bennett, one of our oldest citizens, is no better. He is 95 years old.

Mrs. Swan, wife of Wm. Swan, is home from the hospital at Ironton, where she had an operation performed. She is doing fine.

The protracted meeting at Zion P. M. church is having a large attendance and much good is expected.

WHEELER'S MILL

The card was taken down at Mr. Wheeler's Monday morning for sickness, and I suppose he was as happy as a little boy.

Frank McClintock is not mending very fast.

John Perry and John Spriggs are logging for Mr. Wheeler.

Etta McClintick was calling on Mrs. Stella Spriggs, Monday.

Miss Nancy Patrick, of Lucasville, was visiting Ruth McClintick Tuesday.

The big meeting broke up at Swauger Valley.

Wilburn and little brother Guy are cleaning up a nice strawberry patch and expect to set it out this spring.

Charley Martin was in town Friday with a load of dressed chickens.

Mrs. Nancy Brown, of Harrisonville, is mending.

SOUTH WEBSTER

Born to Mr. and Mrs. Lewis Kinker, sweet baby girl.

The family of Mrs. S. S. Ferguson, whose condition is reported very serious, has been summoned to her bedside.

Mrs. Theresa Cole, who has been an invalid for years, continues to grow worse.

Mr. and Mrs. John Smith, who have been sick for some time, are slowly improving.

Abraham Hunes, who has been ill all winter, is some better.

Rev. Mr. McCormick of the Methodist church, has commenced revival services at Cephart.

Our newly organized high school is in a flourishing condition, thanks to the wise management of Prof. E. W. Edwards.

The debating club did not meet Tuesday evening, but will hold its next meeting Tuesday evening, Feb. 6; where new officers will be elected.

Rev. Arthur Cox left Wednesday for Long Run to begin revival services.

The Pythian Sisters will give a play Saturday evening.

E. W. Bauer has just received a car of nice corn which is selling rapidly at 75c per bushel.

Mayor John P. Grant is putting on the lid in great shape, all stores and other places of business having been closed up on Sunday.

The K. of P. lodge is getting busy this winter, and is having two or three initiations every Friday night.

The revival meetings being held at the U. B. church are progressing nicely under the able leadership of the pastor, Rev. Cox.

Quite a pleasant surprise indeed was given A. K. Fenton on Saturday evening, January 27, that date being his seventieth birthday anniversary. Upon answering a rap at the door he was greeted by about forty of his friends and neighbors, who had come to spend the evening. Those present were Mr. and Mrs. Chris. Streth, Mr. and Mrs. William Kaltenbach, Mr. and Mrs. G. W. Cullum, Mr. and Mrs. Henry Leive, Mr. and Mrs. Henry Williams, Mayor and Mrs. John P. Grant, Mrs. William Potts, his son, A. B. Fenton, and wife and sons-in-law, William Cunningham and wife, Guy Newell and wife and Joe Kaltenbach and wife, also eleven grandchildren, Mr. and Mrs. Ernest Vencer and brothers-in-law, Henry and William Kinker. Many nice presents were given by the guests, who after being served with refreshments of ice cream and cake, took their leave wishing Mr. Fenton many happy returns of the day.

Mrs. Ida Bannon returned on Monday from Portsmouth, where she went to form the acquaintance of her new grandson, who came recently to the home of Mr. and Mrs. H. B. Campbell there.

The Pythian Sisters expect to put on the second of their series of plays Saturday night, February 3. This play entitled "The District School," will certainly be fine, judging from the last one given by them.

Mrs. Elizabeth Jackson is visiting her son, W. J. Mossburger.

Mr. and Mrs. Robert Carmichael, of Portsmouth, spent Tuesday here as the guests of his brother, Samuel Carmichael.

Mr. and Mrs. Arthur Phillips, of McDermott, are visiting their parents, Mr. and Mrs. Henry Williams.

Mrs. S. S. Ferguson, who has been ill so long with stomach trouble, is in quite a critical condition.

Mrs. H. Pieper, of Wheelersburg, spent this week with her daughter, Mrs. Margaret E. Cullum.

W. J. Cullum will begin work soon on the larger stock barn for Arthur Pignet, of Vernon township.

The property owned by Robert Carmichael, which was sold recently to Mrs. Warner, of Portsmouth, will soon be completely overhauled and remodeled, and some additions built to it. W. J. Cullum has the contract.

PINE CREEK

Mr. and Mrs. Tom Weaver and son, Eugene, were visiting Mrs. James Ruth, Sunday.

Albert Roof and Charles Hixon attended Sunday school at Mt. Hope.

Minnie Hughes was visiting her sister, Mrs. Earl Morgan, of Superior.

Esther Besco spent Saturday with her brother, Ernest, of Lyra.

Elmer Shoemaker was taking in the sights of South Webster, Saturday.

Chester Ruth was seen wending his way towards Dutiel's Corner, Sunday morning.

Mr. and Mrs. Floyd Dutiel spent Sunday with Mrs. Milton Hughes, of Clinton.

Tom Besco is opening a new coal bank.

Miss Mary Ruth attended church at Lyra, Sunday.

Miss Josie Mitchell, of Lyra, spent Saturday with home folks.

J. L. Hixon, who has been working at Waterloo, spent last week with his parents, of Superior.

Phil Besco and Jeff Hoffer had one of the grandest fox chases of the season, Saturday night.

A good many farmers from this locality were in attendance at the farmers' institute held at Haverhill. They had a good time and claimed to be amply repaid for their trip.

J. H. Thompson spent Sunday with Mr. and Mrs. Luther Wheeler, of Lyra, and Mr. and Mrs. Frank Lewis, of Turkey Foot.

Mr. and Mrs. Moses Martin, of Portsmouth, haven't forgotten their friends out here. They made a short stay with relatives here, Sunday.

Walter Hill, Charles Thompson and Lon Willis, N. & W. lineman, spent Sunday with home folks.

L. Ray Thompson, of Portsmouth, has returned home, after spending two weeks with relatives here. Ray is a moulder by trade. While here he became very much interested in mining, and while prospecting he found some fine stone coal.

Mack Smith and Clay Thompson are the only miners of this place. They have opened up a coal bank on Joseph Sandly's farm, in which they find a very fine grade of stone coal.

Lorin Adams, who has been confined to his room with sore eyes, is out again.

Allee, the little daughter of Mr. and Mrs. Mack Smith, of Powellsville, who was seriously ill for a few days, is improving.

Rev. Green Willis and the members of Pine Creek church held a two weeks' meeting with but little success.

Mrs. Cora Thompson spent Tuesday with friends at Powellsville.

Miss May Woten and sister, Elsie, were entertained by Miss Alice and Miss Annie Willis, Sunday.

Al Clay Thompson and sister, Maze, visited with friends in the Peerless, Saturday and Sunday.

Frank Adams, of Portsmouth, spent Sunday with his parents, Mr. and Mrs. Joseph Adams.

SCIOTO

D. M. Rambo and John J. Dodge enjoyed a pleasant visit at the home of T. Frank Brown, of Stockdale, Sunday.

Edward Stout has been very sick the past few days with marked symptoms of pneumonia.

Heal relatives have received word from Portsmouth of the illness of Mrs. Blaine Rambo, who is seriously threatened with typhoid fever.

Mrs. Clyde Rice and children visited her aunt, Mrs. Allen Ervin, Sunday last.

The Yankee Run Trapping Club talk of disbanding for the present, until the return of their instructor, Captain William Gregory, whose enforced absence has had a demoralizing effect on the company.

Mrs. Ada Shoemaker was calling on Mrs. George White.

Bert Bonzo trapped a large weazel recently.

D. M. Rambo and J. J. Dodge attended installation meeting at the K. of P. lodge, Saturday night.

Eli Swim, who met with an accident while hauling logs and had the misfortune to dislocate a shoulder, is convalescing.

Clark Wilson visited his brother-in-law, Samuel Shoemaker, Sunday.

"Pomp" Adkins has been spending a few days with his uncle, Melve Sloan, of Yankee Run.

Mr. Eli Wilson, who has been suffering with an abscess on the inner ear for the past week, is reported better.

Mrs. Logan Prince, who has been visiting relatives on Yankee Run, has returned to her home at Olive Hill, Ky.

SALEM

Much good is being done at New Mt. Carmel. They have had many conversions in the last week.

Jesse Bonzo attended church at Mt. Carmel, Saturday night.

Thurman Lyons, of Swine Hollow, was visiting friends near Stockdale, Sunday.

While returning from the New church last Sunday night Ora Kronk's horse became frightened, throwing him off on his head and shoulders, ruining a new suit of clothes and a hat. Ora was compelled to walk the rest of the way home. We feel sorry for you, Ora.

Mr. and Mrs. George Allen were calling on Chas. Brown, near Harrisonville, Sunday.

Delmar Kronk, who has been working in the Peerless, is visiting home friends.

The people of this neighborhood were surprised to hear that John Gahm, of Glade, and Mamie Erwin were married Saturday.

John and Clyde Kronk, our local butchers, delivered a load of beef to the Peerless, Saturday.

John D. Fanning, of Dever Valley, had a good cow to drop dead recently.

Frank Giles was calling on Charles Smith, Sunday.

Clark Wilson and S. S. D. Martin attended lodge at Harrisonville, Saturday night.

Arthur Smith was visiting home folks, Sunday.

Clarence Erwin, of Swine Hollow, is employed as clerk at Oliver Powell's.

Charles Smith and sons have taken the contract of cleaning up and fencing Samuel O'Neal's farm. Samuel, who is a civil war veteran, isn't able to work anymore.

John Erwin, who is trapping on White Gravel, is having good success.

Salem school is progressing nicely under Evert Wilson.

Everett Allen, of Bald Knob, was calling on Clyde Kronk, Sunday.

Jesse Bonzo, of Salem, is going to farm for Hiram Hickman this coming season.

Eva and Blanche Garrett attended church at Mt. Carmel, Sunday.

Florence Giles and Evert Wilson attended church at Salem, Saturday.

Wilbur Allen, of Dog Run, was visiting Josh Bonzo, Monday.

Clarence W. Allen and Jennie Hatsbs attended church at Mt. Carmel, Tuesday night.

Lawrence Debo, of Salem, was calling on Floyd Powell, Sunday.

WEST JORDAN

H. W. Riegel and son, of Sand Ridge, were transacting business in Jenkinsville, Saturday.

Quite a number of the K. of P. boys of this place, mustered up courage enough to attend their meeting at Stockdale, Saturday night. Owing to the bad condition of the weather and roads, they have not attended for some time.

John Meldick drove some cattle to the Peerless Monday. He makes weekly visits to Portsmouth with cattle.

As we were about to become settled on a graded road through these parts, our ambition was hurled from us as if by a hurricane. A poor chance for a road it seems at present. It is impossible to build a pike to every man's door, therefore the lay-off in its construction.

M. C. and H. M. Riegel, two well known farmers of this community, were delivering saw logs to the mill on Sand Ridge last week. Something new is expected to be erected in our midst soon.

W. H. Font and family were visiting relatives of Scioto, Sunday.

M. M. Dixon and wife, of Yaplville, were visiting relatives and friends of Hamilton, Sunday. Mr. Dixon will coal for the Jefferson Furnace Company again the coming season.

John Riegel, a successful farmer, of Riegel Ridge, spent the latter part of last week with relatives of Columbus and other points.

Mrs. Julia A. Masters, who has been confined to her room for some time, is reported much worse than usual. Her many friends hope for her speedy recovery.

Lawrence Comer, who has been doing the janitor work at Comer school, offered his resignation Monday, which was accepted. The work is being done by the teacher, P. M. Bowman, at present.

Earl Lanhart passed through here on his way to the Jenkinsville Milling Company, Saturday.

William Comer, who is employed by an electric railway company of Dayton, is taking a week's vacation visiting relatives of Jackson and Scioto counties.

Protracted meeting began Saturday night at the Valley church as previously announced, but did not begin at Glade, owing to the ministers being in the midst of a revival elsewhere. It will begin in a week.

OTWAY

Several persons from here went to Harden to see the bloodhounds work, Tuesday.

Hartzel Hazelbaker passed through here Wednesday enroute to Portsmouth.

L. Pieper made a business trip to Portsmouth, Monday.

Pearl Pieper, a student of a Cincinnati college, came home a week ago feeling very badly, and it was feared he was taking pneumonia, but he is alright now and returned to school Tuesday.

Geo. Bratton, receiver for the Evans Brothers estate, was a business visitor to Portsmouth Wednesday.

Wm. Neff and wife were Portsmouth shoppers Tuesday.

Wm. M. Freeman and son Ray were shopping in Portsmouth, Saturday.

PINKERMAN

W. E. Tripp and Charles Dutiel, of South Webster, acting as agents for several oil and gas magnets of Pittsburg, have been leasing land in this part of the county the past week. Most of the land in this neighborhood and nearby vicinity has been leased, and includes several hundred acres. It is rumored that as soon as the weather permits, they expect to begin operations by sinking test wells. It is well known that there is plenty of coal and clay in this section, and there is no reason why there should not be plenty of oil and gas.

Rev. A. J. Storer, pastor of the Mt. Pleasant U. B. church, is holding a revival at New Mt. Carmel, and is having great success.

Mrs. Belle Black, of Columbus, is visiting relatives here.

Claude Cadot and Earme Kinker spent Sunday with friends on Lick Run.

The remains of the late Mrs. George Finney, who died at Jackson, Tuesday, were brought here for burial Thursday. Funeral services were held at the U. B. church, Rev. Smith of Wheelersburg, officiating. Mrs. Finney was a resident of Jackson Furnace and was 51 years of age. Besides a husband and twelve children and other near relatives, she leaves a wide circle of friends to mourn their loss.

HARRISON FCE.

Dr. Jesse's stork delivered a fine new baby girl to Mr. and Mrs. John Bateman, Monday.

Mrs. Leonard Niner, who was operated on last week for gall stones, is recovering nicely.

John Shump is still confined to the house, but getting along as well as could be expected.

William Seidel is much improved in health since our last letter.

Miss Beatrice Martin has been sick for the past few days with a threatened attack of appendicitis.

Robert Tumbleson, a gay old widower of Harrisonville, is making about three trips per week to this place to visit a charming widow, and the boys are shining up their cow bells in anticipation.

Misses Edna Lindsey and Mae Adkins, of Portsmouth, were the guests at the former's home here, Saturday and Sunday.

Misses Shirley Hossman and Mayme Davis, of the Peerless, were guests at the Hossman home, Saturday and Sunday.

Miss Vina Shuter, of Harrisonville, visited Edna Lindsey, Sunday.

E. P. Gray, a street car conductor of Portsmouth, purchased a No. 1 four-year-old colt of William Hossman Tuesday, for $130. High priced feed made the colt cheap.

James Sisson was a business visitor at the Peerless, Tuesday. James is all right.

Jeff Haney, Henry Seidel and Britt Lindsey will organize a band here in the near future. Jeff has a fiddle, Henry has a French harp, and Britt knows where he can borrow an antiquated clarionet. They have engaged John Spriggs to instruct them.

John B. Lindsey has begun the manufacture of axe handles. He is an expert at the business and can make a handle to meet any demand, either a right or left handed man, or even one who is cross-eyed. Give him a call.

Miss Eden Will, who has been staying in Jackson, came home last week.

Mrs. Emma Martin was calling on Mrs. Estella Spriggs, Sunday.

Mrs. William Seibert, who was reported seriously ill in our last communication, has entirely recovered.

Mr. and Mrs. Louis Schomburg of Dutch Ridge, were the guests of her parents, Sunday.

Miss Sarah Seibert, of Scioto-ville, visited her parents at this place, Sunday.

Nafty Rickey, our efficient school teacher, met up with some tough luck. He had his ears and toes frozen one night last week, while out skunk hunting. We mention this with fear and trembling, because Nafty has promised to mop up the earth with us if we report him to the Times.

Mrs. George W. Haney, who has been staying with her daughter, Mrs. Crayton Martin, of the Star Yards, came home Sunday.

DIFFEN

Shorty Canter, who has been engaged in farming at this place for the past five years, has moved to Skeeterville, where he has purchased the dry goods and notion department of the F. Spriggs & Company general store.

Wilbur King and family were calling on relatives at Given's Station, Sunday.

Thomas Tackett is suffering from boils on the arm and wrist.

James Eblin, who has been ill for some time, is able to be about again.

Judas McManes was cutting wood for Pearl Mitchem, Monday.

Rev. W. L. McCain is assisting Rev. Saunders in a revival meeting.

Nattie Smith has moved his saw mill from Germany to the John N. Conkel farm, at Stockdale.

Milton Conkel and Tilden Carley caught the largest opossum of the season one day last week.

George Seaberger, contracting carpenter, is building a house for Charles McManes.

Dora McCain is making cross-ties for John Poster, of Sauk Hollow.

Will Gee is building a new home for Nat Smith.

Rube McManes, our old ginseng digger, is making preparations to start out as soon as spring opens up.

Ada Bennett and Moses Gee were calling on Myrtle Conkel, Monday evening.

Mrs. James Long, of West Tenth street, is very ill with heart trouble.

MAY OPEN A PAPER BOX FACTORY

The Times learns on good authority that steps are under way for the formation of a stock company to establish a new paper box factory in Portsmouth.

All of the required stock has already been subscribed and the new industry is a sure go. An experienced paper-box maker from a Western city, who will have a third interest in the concern, will have the active management of the plant.

Dr. Tremper Is Very Sick

Dr. William Tremper, Jr., of West Second street, is battling with an attack of pneumonia. He has been afflicted with a heavy cold for several weeks.

Flying Men Fall

victims to stomach, liver and kidney troubles just like other people, with like results in loss of appetite, backache, nervousness, headache, and tired, listless, run-down feeling. But there's no need to feel like that as "T. D. Peebles, Henry, Tenn., proved." Six bottles of Electric Bitters," he writes, "did more to give me new strength and good appetite than all other stomach remedies I used." So they help everybody. It's folly to suffer when this great remedy will help you from the first dose. Try it. Only 50 cents at The Fisher & Streich Pharmacy.

Change At Ironton

J. A. Baker, who has been the cashier in the N. & W. office in Ironton, has resigned and is succeeded by E. G. Whiteman, of Columbus, the changes being announced Friday under Agent Charles Brown.

Dr. Cone Honored

Dr. Stephen Cone, of Cincinnati, husband of Miss Grace Cotton, formerly of this city, was elected treasurer of the Medical Civic Association of Cincinnati, a new society which was organized in that city Thursday night. The society has a membership of 200 composed of the medical profession and laity of Cincinnati, the object of which is to plan a crusade against tuberculosis and all other infectious and contagious diseases.

Be a Steady Saver at The Royal.

Shot Self In Head

Huntington, W. Va., Feb. 2.—Harry S. Weathers, aged 45 years, married, the father of two children, students in Marshall College, killed himself here today by shooting himself in the head with a revolver. No reason for the act is known.

Weathers moved here recently from Colorado, where he was engaged in mining. He came here to take up the timber business. He was in the bath room when he took his life.

PAINT WITHOUT OIL

Remarkable Discovery That Cuts Down the Cost of Paint Seventy-Five Per Cent.

A Free Trial Package is Mailed to Every One Who Writes.

A. L. Rice, a prominent manufacturer of Adams, N. Y., has discovered a process of making a new kind of paint without the use of oil. He calls it Powdrpaint. It comes in the form of a dry powder and all that is required is cold water to make a paint weather proof, fire proof and as durable as oil paint. It adheres to any surface, wood, stone or brick, spreads and looks like oil paint and costs about one-fourth as much.

Write to Mr. A. L. Rice, Manuf'r., 700 North St., Adams, N. Y., and he will send you a free trial package, also color card and full information showing you how you can save a good many dollars. Write today.

Burt's For The Best!

15 DAY MONEY SAVING CLEARANCE SALE!

Burt's For The Best!

Our motto is to clean up all our Winter stock this season and to do this quickly we have sacrificed prices and profits. You may not need the goods right now but you will later and you'd better save the money while you have the chance. The merchandise we offer you is all high class, and the prices are very low, considering the quality.

Here's the List That Tells the Story

Men's Suits and Overcoats
IN FANCIES AND MIXTURES

$30.00 Suits or Overcoats	$22.00
$28.00 Suits or Overcoats	$21.00
$25.00 Suits or Overcoats	$18.50
$22.50 Suits or Overcoats	$16.50
$22.00 Suits or Overcoats	$16.00
$20.00 Suits or Overcoats	$14.50
$18.00 Suits or Overcoats	$13.00
$15.00 Suits or Overcoats	$11.00
$12.50 Suits or Overcoats	$ 9.25
$12.00 Suits or Overcoats	$ 9.00
$10.00 Suits or Overcoats	$ 7.50
$ 8.00 Suits or Overcoats	$ 6.00
$ 7.50 Suits or Overcoats	$ 5.75
$ 6.50 Suits or Overcoats	$ 5.00
$ 6.00 Suits or Overcoats	$ 4.75
$ 5.00 Suits or Overcoats	$ 3.95

Special Discount

Special discount is also made on all Black and Blue Suits and Overcoats. Nothing is reserved.

All Sweater Coats at **Half Price**

Children's Suits

$10.00 Suits at	$7.50
$ 8.00 Suits at	$6.00
$ 7.50 Suits at	$5.75
$ 6.50 Suits at	$5.00
$ 6.00 Suits at	$4.75
$ 5.00 Suits at	$3.95
$ 4.00 Suits at	$2.95
$ 3.50 Suits at	$2.75
$ 3.00 Suits at	$2.45
$ 2.50 Suits at	$1.95
$ 2.00 Suits at	$1.65
$ 1.50 Suits at	$1.25

Special prices on Youths' Shoes of 20 per cent discount.

MEN'S SHOES

$6.00 Shoes at	$4.75
$5.00 Shoes at	$3.95
$4.00 Shoes at	$3.15
$3.50 Shoes at	$2.95
$3.00 Shoes at	$2.45

SPECIAL!

100 pairs Men's Shoes in Tan, Gun Metal and Patent Leather, ranging in price from $3.50 to $6 per pair. Now $2.29 per pair.

Special! A Few $20 Top Coats For $7.98! All Medium Sizes

MEN'S PANTS

This is a sale including all of our extra pants, made of the finest Worsteds and Cassimeres, that have extra good value at the original price.

$6.00 Pants at	$4.75
$5.00 Pants at	$3.95
$4.00 Pants at	$2.95
$3.50 Pants at	$2.75
$3.00 Pants at	$2.45
$2.50 Pants at	$1.95
$2.00 Pants at	$1.65
$1.50 Pants at	$1.25
$1.25 Pants at	$1.00
$1.00 Pants at	$ .80

MEN'S PANTS DEPARTMENT EXTRA SPECIAL

We have a lot of 200 pairs of Men's and Young Men's Corduroy Pants that we will close at the very low price of:

$3.00 Pants at	$1.98
$2.50 Pants at	$1.48
$2.00 Pants at	$1.28
$1.50 Pants at	$ .98

Men's Heavy Gloves 20 per cent discount.

CHILDREN'S KNEE PANTS

We are placing in this sale all our Fancy Cassimere and Worsted Knickerbocker Pants.

$2.50 Pants at	$1.95
$2.00 Pants at	$1.65
$1.50 Pants at	$1.25
$1.25 Pants at	$1.00
$1.00 Pants at	$ .80
$ .75 Pants at	$ .60
$ .50 Pants at	$ .40

MEN'S HATS EXTRA SPECIAL

One lot of 25 dozen special values that we are offering at the extreme low price of:

$3.00 Hats at	$1.98
$2.50 Hats at	$1.58
$2.00 Hats at	$1.28
$1.50 Hats at	$1.08
$1.00 Hats at	$ .78

MEN'S AND BOYS' HEAVY CAPS

$1.50 Caps at	$1.20
$1.00 Caps at	$ .80
$ .50 Caps at	$ .40

UNION SUITS

$5.00 Union Suits	$3.95
$4.00 Union Suits	$2.95
$3.50 Union Suits	$2.75
$3.00 Union Suits	$2.45
$2.50 Union Suits	$2.00
$2.00 Union Suits	$1.60
$1.50 Union Suits	$1.20
$1.00 Union Suits	$ .80

SHIRTS AND DRAWERS

$1.50 Garment at	$1.20
$1.00 Garment at	$ .80
$ .75 Garment at	$ .60
$ .50 Garment at	$ .40

MANHATTAN SHIRTS

$2.50 Shirts at	$1.88
$2.00 Shirts at	$1.38
$1.50 Shirts at	$1.15

CHILDREN'S WAISTS EXTRA SPECIAL

We've in this department on a lot of 15 dozen Shirts which we will sell at the extraordinary price of .....25c each

This Sale is For 15 Days Only, Closing Feb. 17, 1912

Burt's For The Best!

W. H. BURT & CO.

CHILLICOTHE AND THIRD STREETS

Burt's For The Best!

Announce Program For Coming Lecture

The official program for the lecture to be given by David Goldstein, of Boston, on "Socialism" at Kendall's hall Monday evening at 7:30, was announced Friday.

Patrick Kilcoyne, president of the Scioto County Federation of Catholic Societies, will preside as chairman of the meeting. The following program will be rendered:

Piano Trio—Instrumental—Mrs. Frank Schmank and daughters, Misses Alma and Margaret Schmank.

Reading—Miss Jean Brushart.

Vocal Solo—Mrs. Katherine Schroeder-McMahon.

Address, "Socialism"—David Goldstein.

Reception Committee—George A. Goodman, chairman; William F. Maier, Louis Seitz, Ralph Schoffler.

Floor Committee—Nicholas Goldenstein, chairman; William Scott and John T. Walters.

Admission to the lecture will be free. Mr. Goldstein comes highly recommended by Cardinal O'Connell, of Boston, and the Massachusetts State Federation of Catholic Societies.

FR. MERTIAN NOT SICK

Inquiries made by the Times Friday disprove reports that Rev. Father Joseph Mertian, aged pastor of the Catholic churches at Pond Creek and McCullough, is dangerously ill at the latter place. The venerable priest, who is the oldest active clergyman in the state, is very feeble, but is still administering to his parishioners.

Interest Notice.

All money deposited at The Royal Savings and Loan Company before February 10th will receive four per cent interest from February 1st.

BELIEVE MISSING MAN WENT TO CALIFORNIA

It develops that William Kirk, the wealthy and aged farmer who mysteriously disappeared from his home in Mason county, W. Va., over a week ago, spent Saturday at Fullerton.

L. F. Montgomery, the Happy Corner storekeeper, informs the Times that Kirk called on him early Saturday morning. They were warm friends when Mr. Montgomery lived on the Ohio side, directly opposite Kirk's farm, about 12 miles below Gallipolis. It was their first meeting in twelve years. Kirk seemed in the very best of spirits, and after bidding Mr. Montgomery good-bye said he was going to Portsmouth to buy a railroad ticket for California. Mr. Montgomery has since learned that after leaving him Mr. Kirk hunted up and called on Doc Burns, also an old acquaintance of the missing man, and he expects to learn from him which direction Kirk took after parting from him.

Kirk left home presumably for a short visit to Huntington, and as he was thought to have had a considerable sum of money at the time it was feared he may have been waylaid and robbed.

Putnam's Corn Extractor Cured Letter Carrier's Corn

Mr. J. McGuire of the Kingston, Ont. post office, says: "I was almost crippled with corns. They made me so lame and sore I could scarcely walk. I used a number of remedies but got no relief. Fortunately I tried 'Putnam's Painless Corn and Wart Extractor.' A few applications perfectly cured my corns. I recommend 'Putnam's Corn Extractor.' Price 25c. Sold by Fisher & Streich.

ELECTION WAS CHEAP ONE

Gallipolis, O., Feb. 2.—The wets and drys have made statements of their expenses during the late campaign, the former amounting to $2,121.65 and the latter to $965. W. B. McCormick was treasurer of the Business Men's League, and O. P. Callahan, treasurer of the Gallia County Law and Order League.

Valentines, W. W. Reilly & Co.

Hall Bros. Receive Pay For Fire Loss

After spending three days looking into the various phases of the fire, which recently wrought considerable damage to Hall Bros' store in the Masonic Temple, the loss was finally adjusted late Thursday afternoon. Messrs Chas. and Rigdon Hall held out for their rights, and after all sorts of quibbling the insurance adjusters came to their terms.

The firm will have no fire sale, as it does not believe in them. They are equipping their store with a series of wall cases that are the prettiest and most practical cases ever shown in the city. Within a few days not a single piece of clothing will be exposed to the dust. Every garment will be enclosed in beautiful mahogany cases.

Some extensive repairs will have to be made to their steel ceiling and the walls will have to be refreshed as a result of the fire. Hall Bros' loss was settled by Mangson & Weiss, of Cincinnati.

Steady Savers deposit at The Royal Savings & Loan Company.

DR. DAVIS ANTI-HEADACHE

For Headache Neuralgia, Grippe and Insomnia

25c At Druggists 10c

Sold Fine Team.

C. E. Weaver of Washington street, sold his fine match bay team to a resident of Kentucky. He received $350 for the pair.

ANOTHER CAR Of Shredded Fodder On Sale At HORR BROS.

CAN YOU USE ANY MONEY

At The Lowest Terms Quickest Service Best Treatment Easiest Payments Greatest Privacy Liberal Rebate.

HOME LOAN CO.

ROOM 1, KRICKER BLDG 16 GALLIA ST. PORTSMOUTH, O.

THE SUN THEATRE

FEBRUARY 1, 2, 3.

AVALLON TROUPE

Late Feature Of RINGLING'S CIRCUS In A Sensational Tight Wire Act

4 OTHER ACTS 4

Matinee 2:30. 10 Cents

Evenings 7:30 and 8:45 Prices 10, 15, 20 and 25c.